# GENE, TOM WEIGH; DEMPSEY OUT AS 2ND

**MONEY TO BURN** By Peter B. Kyne

A Million Dollars
A World War Hero
A Blackmail Queen

**ANOTHER COMPLETE NOVEL**

*FREE WITH Next Sunday Sun-Telegraph*


# Pittsburgh Sun-Telegraph

ESTAB. 1927—VOL. 2—NO. 174 THURSDAY, JULY 26, 1928 THREE CENTS


## Today

**Wanted, Rain.**
**If Trouble, Then What?**
**Balfour and the Pee-Wees.**
**The Lead Pencil Shape.**

—By ARTHUR BRISBANE—

(Copyright, 1928.)

EXCESSIVE heat injures Italy's crops; religious processions and prayers for rain in many places. That must give Mussolini a sort of helpless, indignant feeling.

BUT men, in time, will find a way to control rainfall. Italy's necessity may persuade Mussolini to look into it. Absence of microscopic dust in the atmosphere is one cause of drought. It should be easy, with airplanes, to supply missing dust—preferably some hydrophilous substance, like pulverized lime.

IT IS proposed to unite Germany and the fragment of Austria after the joyous carving up by the Allies. France and other nations don't want a bigger, more powerful Germany.

French newspapers, remembering the American peace treaty recently invented, asks: "What would America do should events precipitate trouble?"

America, in all probability, would do something foolish. But at least ninety out of one hundred million Americans will hope, if events precipitate trouble in Europe, that America will know enough to mind its own business and let Europe attend to her business.

LORD BALFOUR celebrates his eightieth birthday, and the Prince of Wales, congratulating him, says Balfour was a member of the cabinet "eight years before I was born, and his golf handicap at eighty is at a lower level than mine is ever likely to attain."

The Prince might have added that Lord Balfour's is an older English family than that of the Prince's. Balfour descends from Lord Burleigh, prime minister under Queen Elizabeth.

BRITISH newspapers praise Balfour's long, honorable career, and work done for his country.

His contributions to science are important. Some of them would shock our Fundamentalists. The best practical work he ever did for Britain was in connection with the United States Treasury.

HE DID another neat piece of work when, at the Washington conference, England being unable to compete with us in ships, Balfour persuaded our boy statesmen to junk our finest battleships, some not finished, thus saving Britain expense. Balfour is a statesman; ours are politicians, or pee-wees.

PARIS fashions for this fall demand "the silhouette." The woman whose outline closely imitates that of a lead pencil will be envied by others that stick out in front, back or at the sides. "A low belt and slight circular fullness, set in on the left side, all the rest lead pencil." That's what you must look like, ladies. Get your rubber suits, and begin to perspire—unless you have common sense.

FOR some, worry is a necessity. Here is something PERMANENT to worry about.

The earth is losing its speed. In the well-organized procession around our sun, the earth falls back.

The loss is slow, only one-hundredth part of a second each century. But time is long, the world is more than a thousand million years old, and will last hundreds of millions of years longer.

A hundredth part of a second every hundred years amounts to a great deal in ten million years. Figure it out, and WORRY.

LILLIAN LEITZEL, "queen of the flying trapeze," and Alfredo Cordona, brilliant gymnast, are married. They will continue in the circus, but they will NOT be the father and mother of circus prodigies. Their little boys probably will not be able to turn even one back somersault, and the girls will be afraid of the flying trapeze or any height. Wise nature thus prevents specializing through generations. Abraham Lincoln's son was president of the Pullman Car Company.

MR. RASKOB retires absolutely from General Motors, not having time for anything but politics. And General Motors wants its giant concern free from any political partisanship. Stock buyers agree with that idea apparently. General Motors stock went up yesterday.

THE biggest life insurance policy — $400,000,000 — is placed on 200,000 General Motors workers. Including sickness, life and accident, it seems overwhelmingly big, but $400,000,000 is only about one-tenth the value of General Motors stock.

Two hundred thousand workmen certainly represent more than 10 per cent of a concern's total value.

## Ready for ANOTHER Battle of the Century!

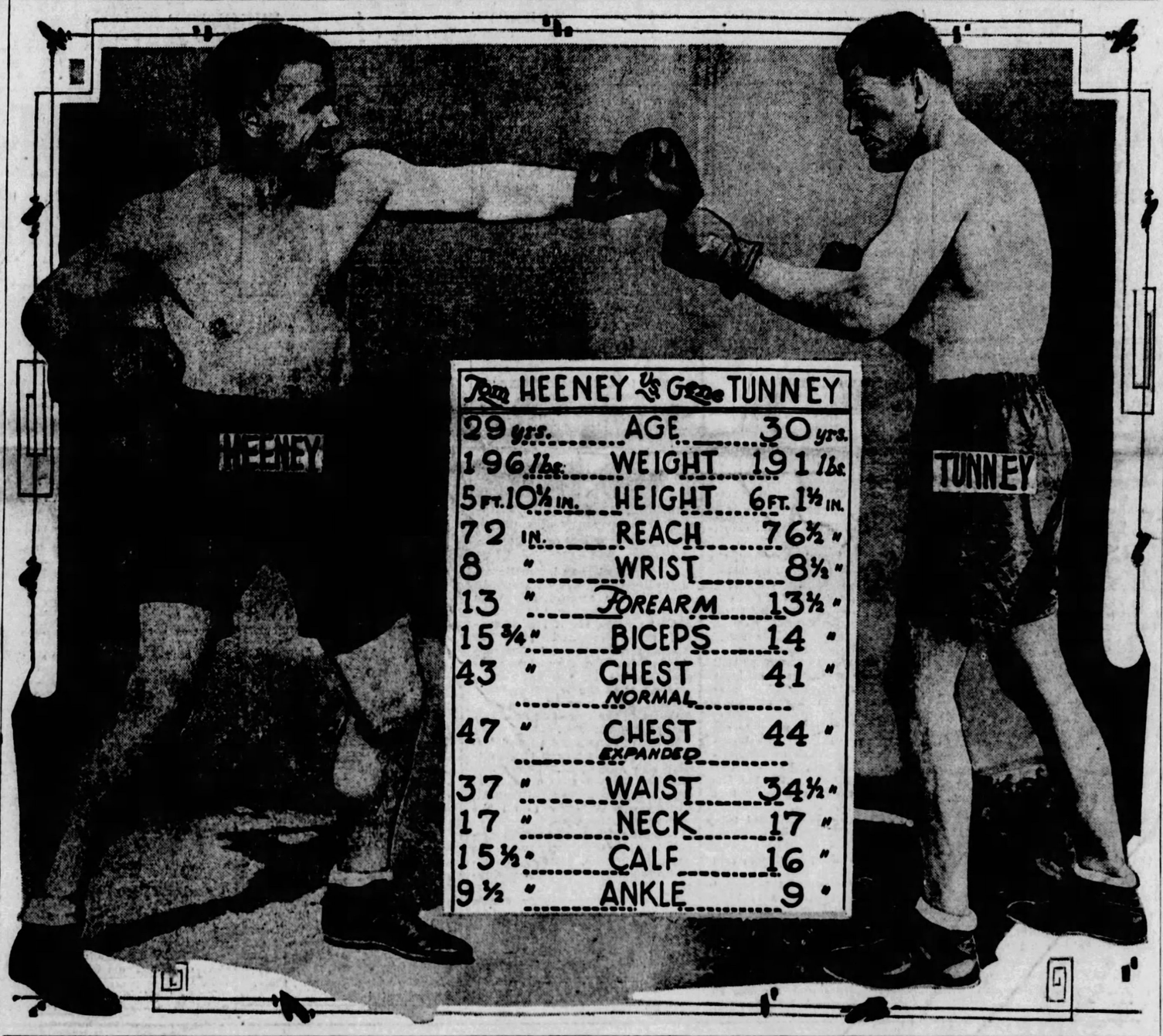


| Tom HEENEY | | Gene TUNNEY |
|---|---|---|
| 29 yrs. | AGE | 30 yrs. |
| 196 lbs. | WEIGHT | 191 lbs. |
| 5 FT. 10½ IN. | HEIGHT | 6 FT. 1½ IN. |
| 72 IN. | REACH | 76½ " |
| 8 " | WRIST | 8½ " |
| 13 " | FOREARM | 13½ " |
| 15¾ " | BICEPS | 14 " |
| 43 " | CHEST NORMAL | 41 " |
| 47 " | CHEST EXPANDED | 44 " |
| 37 " | WAIST | 34½ " |
| 17 " | NECK | 17 " |
| 15½ " | CALF | 16 " |
| 9½ " | ANKLE | 9 " |

## Lineup On Title Fight

International News Service.

*NEW YORK, July 26.—Here is the Tunney-Heeney fight to be staged tonight in a nutshell:*

PLACE—Yankee Staudim, New York.
TIME—10:00 p. m., Eastern daylight time.
PRINCIPALS—Gene Tunney, of New York, champion; Tom Heeney, of New Zealand, challenger.
STAKE — Heavyweight championship of the world.
ROUNDS—15 rounds to a decision.
JUDGES—Two judges and a referee.
PROMOTER—George L. (Tex) Rickard.
ESTIMATED ATTENDANCE—60,000 to 80,000.
ESTIMATED GATE — $800,000 to $1,000,000.
TUNNEY'S SHARE—$525,000.
HEENEY'S SHARE—$100,000.
TIME OF FIRST PRELIMINARY—8:00 p. m.
GATES OPEN—3:00 p. m.
PRICES—$3, $5, $10, $15, $20, $25, $30 and $40, tax included.
BETTING—Three to one in favor of Tunney.
TUNNEY'S RING HISTORY—Matches, 64; knockouts, 32; decisions, 17; no decisions, 13; draws, none; knocked out, none; lost decision, 1; no contest (ordered from ring), 1.
HEENEY'S RING HISTORY—Matches, 34; knockouts, 10; decisions, 17; knocked out, none; lost decisions, 3.

## *Identify Mystery Girl*

The mystery girl of the morgue has been identified. This morning Joseph Sabala, his wife, Mary, and a daughter, Anna, identified the body as that of Agnes Sabala, 17, their daughter and sister.

It was the description of the mystery girl, as published in the Pittsburgh Sun-Telegraph yesterday that made possible the identification, according to the dead girl's relatives, they having read the description in this newspaper.

According to the Sabalas, Agnes first left home at Buffington, Fayette county, last New Year's, coming to Pittsburgh where she obtained employment at 3272 Parkview avenue. She seldom wrote home and the last they saw her alive was last Easter when she returned for a short visit. The next they heard of her she was working at 5952 Phillips avenue. Some two weeks ago Agnes visited a sister, Nellie, employed at the Brownsville General Hospital. At that time she said she had been

(Continued on Next Page, Col. One.)

## Girl Raises 481 Quarts Berries On 1-20 Acre

***RUTH E. KENNEDY, Butler county school girl, raised 481 quarts of strawberries on one-twentieth of an acre. That is four and two-thirds times the average yield of Pennsylvania commercial growers on a tract of equal size. Thomas Dennis-ton, Butler county farmer, raised 547 bushels of potatoes on one acre, or four and one-half times the average commercial yield.***

***Butler county's remarkable agricultural achievements and other interesting developments there are described and illustrated in a page devoted to Butler in the next issue of the Pittsburgh Sunday Sun-Telegraph.***

## BIG SMITH VOTE DAY

Politics is stimulated and enthusiastic out in the produce district.

And they think favorably of "Al" Smith out there, too.

On the second day of machine voting, on one of the Pittsburgh Sun-Telegraph's straw vote machines, the boys around Nineteenth and Pike streets, right in the thick of the fresh fruit and vegetables, rolled up another tremendous vote for Smith yesterday.

Well, it was 354 to 22.

"Had a big crowd of Johnstown and Youngstown fellows in today," said Martin McTighe, of McTighe Brothers, produce merchants, where the machine is located. "They're wholesale producers, and, say, didn't they produce wholesale for Smith, though!"

**TIE AT KENNYWOOD**

On all the other machines, except one, the vote was a large one for Smith and not so large for Hoover. At Kennywood Park occurred one of those rare numerical feats—a tie vote. The Oakmont and Verona citizens were picnicking there.

To satisfy the call of out-of-town districts, the Pittsburgh Sun-Tele-

(Continued on Next Page, Col. Six.)

## STEAL GIRL, HIT FATHER

ALIQUIPPA, Pa., July 26.—Police of a half-dozen Ohio Valley towns are searching for the bold abductors of Bertha Kasanovich, 15, of Aliquippa, who was dragged from the side of her father as they walked along an Aliquippa street, bundled into an automobile, beaten, assaulted and then thrown unconscious into the road near West Aliquippa.

Her abductors who beat the father, Joseph Kasanovich and knocked him from the running board of the machine when he went to the girl's aid, were described by him as being two sheiks.

Miss Kasanovich was suffering from a fracture of the skull and bruises about the face and body when picked up after being hurled from the speeding machine. Her condition was pronounced serious at the Rochester General Hospital.

## MANY HURT IN BLAST ABOARD BRITISH SHIP

MALTA, July 26.—(AP.)—An explosion occurred aboard the British steamship Arracan this morning. Ambulances removed many persons injured to the hospital.

## *1-Man-Car Service Spreads*

The Pittsburgh Railways Company plans to extend the one-man car system, according to the report of the Traffic Conference Board sent to Council today by Charles A. Finley, the chairman.

A sharp decrease in revenues in 1928 makes it necessary for the company to take advantage of every means at its disposal to keep expenses within its earnings, according to the report, adding:

"This involves a more extended use of the one-man car and a general improvement in schedules."

**AUTO COMPETITION**

The reduction in revenues is blamed on "the industrial depression and lack of employment," and on the increasing use of busses and automobiles. During the first 194 days of 1928, the report states, the earnings were $454,003 under the same period in 1927 and $869,064 less than the same period in 1923, the year before the present agreement between the company and the city went into effect. There has been a reduction in the number of cars operated during the past year, but an increase in the use of one-man cars.

The report points out that under the present agreement the payment

(Continued on Next Page, Col. One.)

## GRIMES VS. GIANTS

**PIRATE LINEUP**

| PIRATES. | GIANTS. |
|---|---|
| Adams, 2b. | Welsh, cf. |
| L. Waner, cf. | O'Doul, lf. |
| P. Waner, rf. | Ott, rf. |
| Grantham, 1b. | Lindstrom, 3b. |
| Traynor, 3b. | Terry, 1b. |
| Scott, lf. | Jackson, ss. |
| Barrell, ss. | Cohen, 2b. |
| Hargreaves, c. | Hogan, c. |
| Grimes, p. | Fitzsimmons, p. |

Umpires—Rigler, Hart and Jorda.

By CHARLES J. DOYLE,
Staff Correspondent.

NEW YORK, July 26.—The Pirates will depend on Burleigh Grimes to turn back the Giants in the third game of the series here this afternoon. Yesterday, Carmen Hill fell the victim to a two-run orgy of fluke homers on the part of the Giants, and the Pirates dropped their second game to the New Yorkers.

Grimes, who has won 15 contests for the Bucs so far this year against nine setbacks, blanked the Giants on his last appearance against them at the Polo Grounds.

Glenn Wright may be back at his shortstop berth in the place of the light-hitting Bartell this afternoon.

## SEA FLIERS CRASH

International News Service.

ROCKFORD, Ill., July 26.—A scant few minutes after taking the air today the huge Stinson-Detroiter monoplane "Greater Rockford" crashed to the ground, a mass of wreckage, in a cornfield west of the Rockford air port.

"Dead air" and insufficient lifting power to sustain the heavily loaded plane was the cause of the forced landing.

Bert Hassell, pilot, and his navigator and radio man, Parker Cramer, escaped from the wreckage only slightly bruised, but when Hassell sighted his mother, Mrs. Elizabeth Hassell, among the spectators, his emotional reserve was swept away. Tears of disappointment streamed from his eyes.

At dawn today Hassell and Cramer gracefully took off on the first leg of their 4,000-mile flight to Stockholm, Sweden. Upon gaining altitude after the take-off the fliers zoomed over the airport and dipped three times in honor of their backers and headed north.

Commenting on the ill-fated ship, Hassell said:

"We'll have the plane rebuilt

(Continued on Next Page, Col. Three.)


THE Peach
Wall St. Close


WEATHER—Showers and thunderstorms late tonight and Friday. Warmer tonight; cooler Friday.

## HEENEY EDGE 11½ POUNDS

**BULLETIN.**

NEW YORK, July 26.—(INS.)—Tom Heeney, the New Zealand challenger, enjoyed a weight advantage of 11¼ pounds over Gene Tunney, the champion, as the pair weighed in this afternoon at the Yankee Stadium, scene of their 15-round battle tonight for the world's heavyweight championship. The scales registered Heeney at the rather surprising figure of 203½ pounds. Tunney scaled 192. Their usual weights are, Tunney, 191; Heeney, 196.

International News Service.

NEW YORK, July 26.—After an overland flight, lasting a trifle more than two hours, Gene Tunney landed in the Hudson River this afternoon at 12:23 o'clock in the big amphibian plane that carried him here from Speculator, N. Y., to weigh in at 2 p. m. for his world heavyweight championship fight with Tom Heeney at the Yankee Stadium tonight.

The plane bearing the champion and his friends, W. O. McGeehan and C. V. Bobb, its owner, zoomed down the river from the north, arrived opposite the Columbia Yacht Club, then circled and landed, going up stream. The actual running time from Speculator, a crow-flight distance of some 250 miles, was two hours and fifteen minutes.

**DEMPSEY NO SECOND**

Tex Rickard's announcement that Jack Dempsey would second Tom Heeney in his fight tonight was set

(Continued on Next Page, Col. Seven.)

## *3 Children Bitten By Dog*

A stray dog, believed suffering from rabies, bit three children at play in Juliet street, attacked another dog and snapped at Motorcycle Patrolman William Hugh, before he killed it this morning.

Dianade Ragnelly, 12, of 3247 Juliet street, was bitten on the left hand, William Donner, 9, of 504 Cato street, on the left leg, and Mable Arnold, 14, 3241 Juliet street, on the right leg. The dog that was bitten was owned by P. Lankinsky, 1 Edith place.

The injured children were treated by a nearby physician. Lankinsky's dog was sent to the Animal Rescue League for observation and the head of the other dog to West Penn Hospital for examination.

# SHIP CARRYING 1,500 STRIKES ICEBERG

## *Fame and Fortune -:- Only Mrs. Hinchliffe Fares Poorly After Ocean Hop -:- Poverty and Hunger*

**HOME**
Mrs. Walter Hinchliffe and her two little children at their home in England, where they are in a poverty-stricken condition.

**CHAMBERLIN**
Mrs. Clarence Chamberlin, shown reading congratulatory letters, unlike Mrs. Hinchliffe, is happy in her husband's triumph.

**KNOPE**
The widow and child of Vilas Knope, who perished in the Miss Doran of Lansing, are others who reaped sorrow from attempted sea flights.

**NUNGESSER**
Mme. Nungesser, for whom a subscription was raised after her son died in a sea hop, finds slight solace in gazing at his photo.

**MOURN**
Mrs. Bruce Goldsborough and her son mourn for their husband and father who died with Mrs. Grayson in an attempt to fly from America to Europe.

**DESTITUTE**
Mrs. Walter Hinchliffe, widowed and left destitute with two children by the death of her husband who perished attempting to fly the Atlantic with the Hon. Elsie Mackay, forlornly dreams of the triumph that she might have shared with him had his flight been successful. In contrast, wives and mothers of other ocean fliers, lost and successful, fared not so badly.

## SHIP HITS ICEBERG; KRASSIN GOES TO AID

HAMBURG, July 26.—The Russian ice breaker Krassin today was standing by the Hamburg-South American liner Monte Cervantes at Bell Bay off Spitzbergen after the latter craft had struck an iceberg while en route to Spitzbergen.

The German liner has 1,500 passengers aboard but its damage is said not to be serious.

**1,500 ABOARD**

OSLO, July 26.—(AP.)—A wireless message picked up by stations on the north coast of Norway today said that the German motorship Monte Cervantes was receiving assistance from the Russian ice-breaker Krassin. The vessel was in Bell Island, Spitzbergen, and in no immediate danger.

## ONE-MAN CAR SERVICE

(Continued from Page One.)

by the company of paving and license fees is dependent upon the earning of sufficient revenue, the company being relieved to the amount of any deficit that might exist. This year $585,000 is due the city, of which about $307,000 is contingent on not having a deficit at the end of the year.

**NO FARE INCREASE NOW**

There has been no deficit since the agreement went into effect and, the report states, the intent is that "there shall be no attempt to increase car fare as long as this condition obtains."

The report was in aswer to a councilmanic resolution asking an inquiry into the number of cars in operation. This resolution was passed after Council had received numerous complaints of the street car service.

## DROWNED GIRL IDENTIFIED

(Continued from Page One.)

driven there in an automobile by a young man from Pittsburgh.

**REFUSED TO GO HOME**

While at Brownsville she borrowed some of her sister's clothes and these were the effects identified along with the body this morning. The boy who accompanied Agnes to Brownsville is not known. While at Brownsville, her sister urged Agnes to go home, but she refused and it is supposed she returned to Pittsburgh and was taken on the camping trip which ended last Monday evening with her drowning in the Allegheny River near Blawnox.

There were no tears when the father and mother and sister gazed upon the features of the dead girl. Emotion was there, but it was hidden, suppressed, and while the father was making his official statement at the morgue, the mother sat with hands tightly clasped and resting in her lap. Now and then she moved her lips, perhaps in silent prayer. About the only question she asked was, "Can we take her home?" Assurance that this was possible brought the only gleam into her eyes. So Agnes will go home to Buffington, with the funeral arrangements being made here by Frank Glodziak, her godfather, who also assisted in making the identification.

In bringing the case to the attention of parents, the Pittsburgh Sun-Telegraph had the assistance of the authorities of the Brownsville General Hospital, who aided the paper in its efforts to find the girl's sister, employed there.

## *Sea Fliers' Ship in Crash*

(Continued from Page One.)

and ready for another flight within two weeks."

Cramer, describing the take-off and the forced landing, declared:

"We were grazing the tree-tops, the motor was functioning perfectly, but the plane refused to rise. There wasn't a breeze stirring."

In the crash the landing gear was broken, the propeller bent back, the left wing shattered, the right damaged by grazing the cornstalks and the fusilage broken. It was necessary to break the control wheel to extricate Hassell from the wrecked plane.

Rockford felt the tragedy of the air perhaps more than the two daring aviators. It was with pennies from the school children's pockets, hard earned "cash" from the town merchants, that the "Greater Rockford" was built.

Early in spring a fund was started for the flight and all were asked to contribute. The fund was oversubscribed.

The 40,000 Swedish-Americans in the Rockford area hoped that the flight would cement friendly relations between the two countries.

Although Hassell, through his tears, predicted the Greater Rockford would be rebuilt in a few weeks and the flight started again, Cramer was not as optimistic.

## DIES AT PRAYER MEETING HELD AT HOME FOR AGED

John C. Fry, 71, of 840 Kirkbride street, died last night while attending prayer meeting at the Reformed Presbyterian Home for the Aged, at 2344 Perrysville avenue, according to the coroner's report. Dr. Samuel McNaugher, of 2341 Perrysville avenue, attributed Fry's death to heart disease.

## SMITH RAPS OWEN'S REASONS FOR BOLT

### Says Senator Once Wooed Tammany He Now Condemns.

By RAMOND I. BORST.
International News Service.

ALBANY, N. Y., July 26.—Gov. Al Smith today challenged the sincerity of former United States Senator Robert L. Owen, of Oklahoma, in bolting the Democratic party to support Herbert Hoover, the Republican presidential candidate.

In a brief formal statement, the governor today called attention to the fact that during the historic Democratic convention of 1924, Senator came to him and pleaded with him to have the Tammany delegation support him as the party's presidential candidate.

"His hostility to Tammany Hall must have grown up in his heart in the last four years," the governor wrote in his statement. He said:

"Naturally I am sorry to see Senator Owen leave the Democratic party because of my nomination. However, he is a free American citizen and has the right to choose the party that best suits his ideas.

Gov. Smith also indicated today that he would discuss prohibition in every one of his campaign speeches in the presidential campaign.

Some of the national Democratic leaders are reported to have told the governor that it would be good politics for him to soft-pedal prohibition when he invades the Middle West and Far West, but he is said to have bluntly told them that he always has spoken his mind in political battles and he does not intend to change his tactics.

### Hoover Foreign Policy to Refute Americanism Attacks.

By WILLIAM K. HUTCHINSON.
International News Service.

PALO ALTO, Cal., July 26.—Herbert Hoover will announce a foreign policy during the coming campaign so definitely pro-American as to stamp him a Rooseveltian American, with only the interests of his country at heart, it was learned today on excellent authority.

Accused of being an internationalist, an Anglophile and an American who knew his country only from car windows, Hoover will declare himself forcibly for a foreign policy, supporting and protecting American sovereignty in international affairs. The Republican nominee, it was said, will rid himself conclusively of the Wilsonian "tag" attached to him because of his association with the war-time President as food administrator.

Hoover will announce a broad foreign policy in his speech of acceptance here August 11. During the campaign he will take occasion to amplify his statements, so that his position will be clear to all the voters by election time.

Whether the nominee speaks specifically on each point or not in his acceptance speech, his views on international affairs were reported reliably to be as follows:

National defense—Hoover stands for a strong national defense, powerful enough to defend her against any and all enemies. In time of actual war, he believes in the drafting of all resources, as well as manhood, and the regulation of prices on essential commodities to prevent profiteering.

## *Big Gains Made by Smith*

(Continued from Page One.)

graph is preparing to put voting machines in nearby towns. Next week there will be a machine located at the Baltimore and Ohio Railroad Station in McKeesport. Also there will be one stationed at "The Smoke Shop," 735 Braddock avenue, Braddock, for the Braddock citizens.

Results recorded by the machines yesterday follow:

| | Hoover | Smith |
|---|---|---|
| Sun-Telegraph Want Ad Corner | 21 | 42 |
| West View Park, Second District, Produce | 33 | 60 |
| Ward | 22 | 354 |
| Grand Arcade | 21 | 68 |
| City-County Building | 63 | 122 |
| Kennywood Park | 47 | 47 |
| Wednesday's totals | 207 | 693 |
| Previous Machine Vote | 12,917 | 17,738 |
| Mail vote | 501 | 2,362 |
| Personally canvassed vote | 1,922 | 1,728 |
| Grand totals | 15,547 | 22,521 |

### And the Ladies Will Be There At Ringside

**NEW YORK, July 26.—(AP.)—A number of prominent women are listed as ringside seat holders for the heavyweight championship fight tonight between Gene Tunney and Tom Heeney.**

**Among them are:**

**Mrs. James J. Walker, wife of the Mayor; Mrs. John Hertz, of Chicago; Mrs. Theodore Roosevelt, Mrs. Kermet Roosevelt, Mrs. Archien Roosevelt, Miss Neysa McMein, (the artist); Mrs. Vincent Astor, Mrs. Cornelius Vanderbilt Whitney, Mrs. Louis G. Kaufmann, Mrs. H. E. Talbot, Mrs. Raymond Baker, Mrs. Charles H. Marshall, Miss Ina Claire and Mrs. Elmer Schlesinger.**

## TOM'S EDGE 11 1-2 LBS. OVER TUNNEY

(Continued from Page One.)

down as just another blast of the ballyhoo when the former champion failed to appear before the boxing commission this morning to apply for a second's license.

The commission had been called in special session on the strength of the promoter's declaration yesterday that Dempsey would appear and ask a temporary license to act as Heeney's adviser and chief second. The solons waited around for an hour or so and then adjourned, thus eliminating any prospect that the old Manassa mauler might be seen again in the same arena with the champion.

By HARRY KECK,
Sports Editor of the Pittsburgh Sun-Telegraph.

**GENE AIMS FOR KNOCKOUT**

NEW YORK, July 26.—Gene Tunney will try to knock out Tom Heeney in the first round of their battle at the Yankee Stadium tonight.

The heavyweight champion of the world will follow the same plan of fighting that he carried into the ring against Jack Dempsey in Philadelphia a little less than two years ago. That night his first offering was a blasting right to the jaw that stopped the crowding Dempsey in his tracks and shook him on his toes and made him respect the then challenger. The surprize explosion came close to ending the fight right then and there, but Tunney chose to make a boxing match of it the remainder of the route and win well within himself in the 10 rounds.

At Chicago, last September, Tunney defending his title for the first time, again boxed his way to victory over Dempsey in 10 rounds.

Now Gene is back where he started, and he has decided to give Tom Heeney a dose of the medicine that signalized his introduction to Dempsey.

There are two reasons for Tunney's determination to score a quick and sensational knockout over the rugged Heeney—if it is in the wood. One is that, having established himself as a clever champion of parts, he wants to show the blood-thirsty boxing fans that he, too, can be a puncher when he wants to be. The other is to be found in the fact that tonight's fight promises to be a good-sized flop, financially, because the fans can't forget their rip-tearing Dempsey and won't accept a highly intellectual boxing champion in his place. Tunney rightly considers the slight of the fans as a reflection on himself, and he has come to realize that the best way to put himself in solid with the public that pays the freight is to drop his polished ways for the nonce and turn in[illegible] become another so-called [illegible]ler."

I ha[illegible]ight from a close attache [illegible]nney advisory staff, who h[illegible] turned from Speculator, I[illegible]re Tunney has done his training, that Gene will try to take Heeney in the first round, or the first two rounds. If he fails, he then will rest up for a round or two and contend himself with gradually cutting down the sturdy challenger. They are scheduled for 15 rounds, and will be in the ring not later than 10 o'clock, Pittsburgh time.

Even the day of the big fight fails to find the fans of the big town stirred up to concert pitch, and despite the forecast of a clear, cool evening, it is doubtful if the show will go over the top at the eleventh hour. The action of Promoter Rickard in cutting the price of 7,000 bleacher seats from $5 to $3 yesterday didn't cause more than a ripple of interest. The move was interpreted as a desperate step to drag $21,000 more into the box office to help meet the overhead of close to a million dollars, and the prediction was general that the prince of promoters would not get off the "nut" this time.

## *Illinois-to-Sweden -:- Hassell Crashes In Take-Off -:- Flight Postponed*

**CHIEF**
Bert Hassell headed the ill-fated Illinois-Sweden flight.

**CRASHED**
Here is the good ship Rockford, primed for its hop from Rockford, Ill., to Greenland and thence to Stockholm over the North Atlantic. The ship was damaged in its attempted hop-off today.

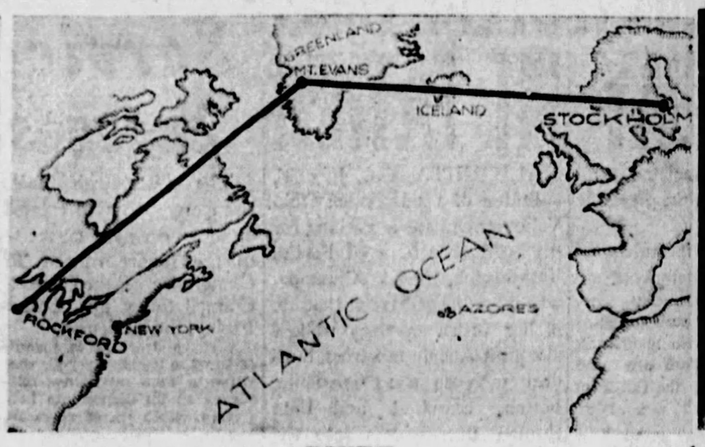


**ROUTE**
This is the route Hassell and his co-pilot, Parker D. Cramer, had intended to follow. The ship, in trying to get into the air, crashed after taxiing five miles in efforts to leave the ground.

PHOTOS BY P. & A.

**DELAY**
The flight now is delayed indefinitely. This photo shows the two pilots as they put their last finishing touches on the ship's radial motor.

It'll Be Just Like Having a Ringside Seat at the Big Fight if You Read About it in THE SUN-TELEGRAPH

HARRY KECK, *Sports Editor* — HARVEY J. BOYLE, *Columnist* — GENE TUNNEY, *Champion* — TOM HEENEY, *Challenger* — JACK DEMPSEY, *Former Champion*

And a Great Staff of Other Writers and the Best Photographs Will Bring the Bout to You in Your Home

# CHARGE DOCTOR WITH MURDER

## *"Senator Cordill" -:- Challenges "Chris Greene" -:- For Those Antlers*

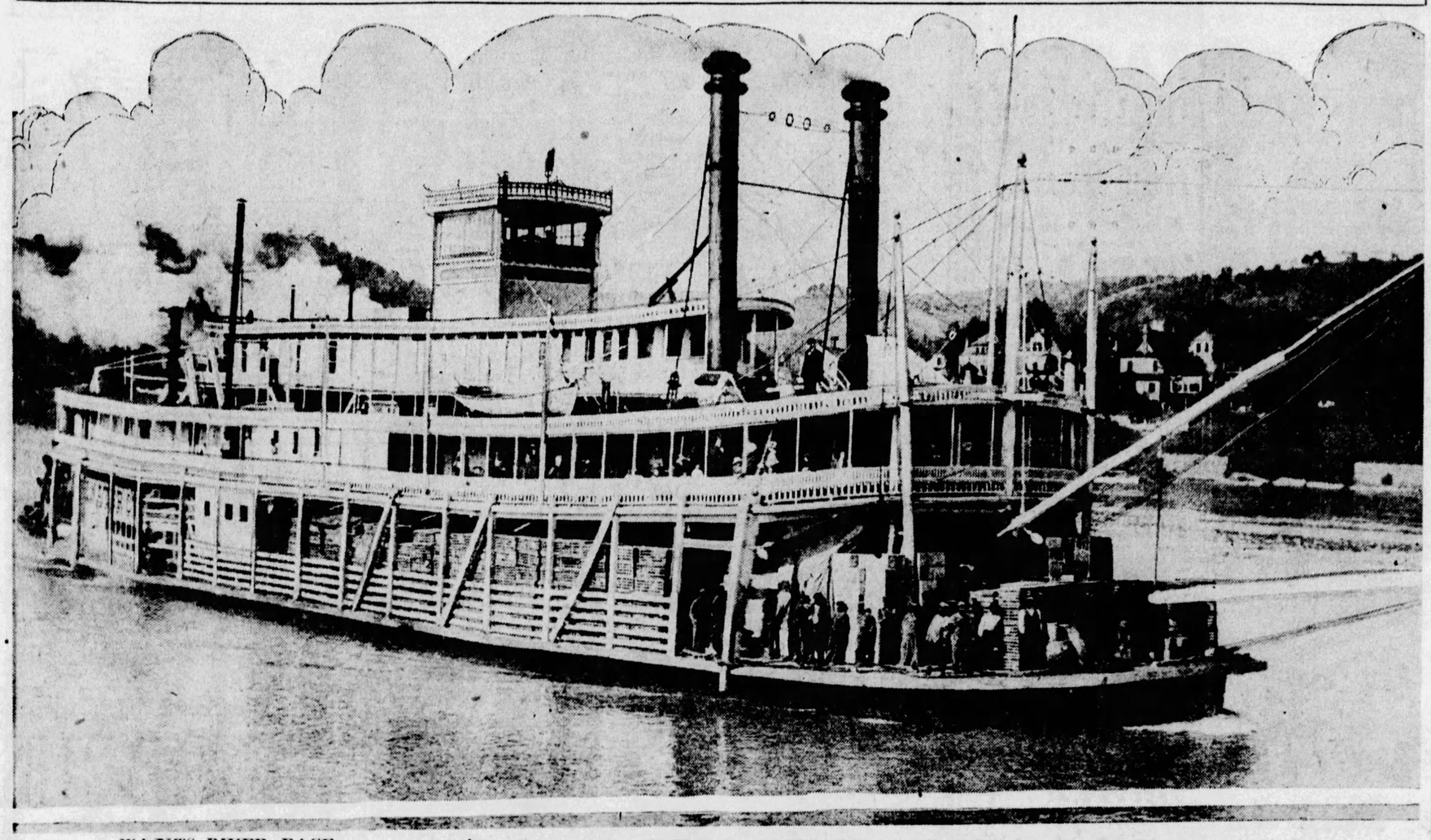

**WANTS RIVER RACE**

**Those gilded antlers, won from the Betsy Ann in the memorable race on the Ohio by the steamer Chris Greene, will not rest in a position unchallenged. The crew of the Senator Cordill (above), engaged in the packet trade between Pittsburgh and Charleston, W. Va., is ready to post $500 that its boat can defeat the Greene and Capt. M. O. Irwin, master of the Cordill, has issued his defi. Rivermen look forward to the match and in interest the race, it is expected, would equal that between the Betsy and the Chris.**

# DOCTOR HELD AS SLAYER OF WIFE

WILKES-BARRE, Pa., July 26.—(AP.)—Dr. H. H. Hoffman, of Ashley, was formally charged today with the murder of his wife. A warrant was prepared in the district attorney's office and forwarded to state police barracks, where the physician has been a prisoner since last Sunday. He will be brought into court tomorrow morning for a preliminary hearing.

Frank P. Slattery, an attorney, issued a statement last night saying that a state policeman had told him that Dr. Hoffman had confessed to the murder. The statement says:

"While in Alderman Frank B. Brown's office this morning on another matter a state policeman in whom we have every confidence, told Alderman Brown and myself that the accused had confessed the crime; that the substance of the confession was that while the accused and his wife were lying in bed they talked about the wife's condition and that an arrival was expected in the family; that the accused expressed the desire that it would be a boy; that the wife informed him that he, the accused, was not the father; that this started an altercation; that subsequently the accused in great anger left the bed and first went to the bathroom, where he smoked a cigaret; then he went downstairs and armed himself with a hammer; that he went back to the bedroom with this instrument and took her life with repeated blows; that subsequently he burned the hammer in the furnace in the basement; that the wooden handle was consumed in the fire and that he threw the iron portion of the hammer somewhere in the basement."

Slattery has withdrawn as Hoffman's counsel.

The statement adds:

"Sometimes confessions obtained from an accused after solitary confinement for several days and nights are not entirely voluntary, but are made simply to be relieved from the strain."

# *Channel Swimmer Near Goal*

PORT PATRICK, Scotland, July 26.—(AP.)—Miss Mercedes Gleitz, London typist, who started from Donaghadee at 2:57 a. m. to swim the North Channel to the Scottish coast, was sighted 10 or 12 miles out from Port Patrick, directly west of the village, at 5:29 o'clock this afternoon.


# Pittsburgh Sun-Telegraph

THURSDAY, JULY 26, 1928


### *THE WEATHER*

***Local Forecast.***

*Showers and thunderstorms late tonight and Friday; warmer tonight; cooler Friday.*

***General Indications.***

*Western Pennsylvania* — Showers and thunderstorms late tonight and Friday; warmer except near Lake Erie tonight; cooler Friday.

***Hourly Temperatures.***

EASTERN STANDARD TIME.)

| | | | |
|---|---|---|---|
| 12 midnight | 72 | 9 a. m. | 74 |
| 1 a. m. | 70 | 10 a. m. | 80 |
| 2 a. m. | 69 | 11 a. m. | 82 |
| 3 a. m. | 68 | 12 noon | 82 |
| 4 a. m. | 67 | 1 p. m. | 84 |
| 5 a. m. | 66 | p. m. | 85 |
| 6 a. m. | 64 | | |
| 7 a. m. | 66 | | |
| 8 a. m. | 68 | | |

Sunrise today .. 5:10 Sunset today ... 7:42

Observations for the . hours ended at 8 o'clock this morning:

| Time. | Temp. | Hum. | Wind. | Weather. |
|---|---|---|---|---|
| 8 a. m. | 68 | 86 | N. E. | Clear |

***Temperature and Precipitation.***

| | 1927 | 1926 | 1925 | 1924 | 1923 | 1922 | 1921 | 1920 |
|---|---|---|---|---|---|---|---|---|
| High. | 84 | 81 | 76 | 75 | 78 | 82 | 89 | 69 |
| Low. | 64 | 63 | 66 | 60 | 57 | 66 | 67 | 51 |
| Mean. | 74 | 72 | 71 | 66 | 68 | 74 | 78 | 60 |
| Precip | .00 | .00 | .00 | .00 | .00 | .00 | .00 | .00 |

***Bulletin.***

Observations taken by the United States Weather Bureau. The morning temperature readings were taken at 8 o'clock. The lowest temperature is for 12 hours ended at 8 o'clock this morning. Precipitation is for 24 hours ended at 8 o'clock this morning.

| Station. | Temp. 8 a.m. | Pre- ip. | Station. | Temp. 8 a.m. | Pre- ip. |
|---|---|---|---|---|---|
| Atlanta | 74 | .50 | Memphis. | 76 | .01 |
| Atl City | 78 | .00 | Miami | 82 | .00 |
| Bismark. | 58 | .00 | Montgmy | 76 | .92 |
| Boise | 70 | .00 | Nashville | 78 | .00 |
| Boston | 68 | .00 | New Orl. | 80 | .14 |
| Buffalo | 64 | .00 | NewYork | 76 | .00 |
| Chooga. | 72 | .82 | Norfolk | 76 | .00 |
| Chicago. | 72 | .00 | Oklahoma | 72 | .26 |
| Cincinn. | 72 | .00 | Omaha | 74 | .00 |
| Cleveld. | 70 | .00 | Pkrsburg | 68 | .00 |
| Cimbus. | 72 | .00 | Parry Sd | 60 | .00 |
| Denver | 70 | .00 | Pdelphia. | 78 | .00 |
| Des Mies | 70 | .00 | PITTSBG | 68 | .00 |
| Detroit | 66 | .00 | Ptld, Ore | 66 | .00 |
| Duluth | 58 | 1.90 | St Louis. | 74 | .00 |
| Elkins | 60 | .00 | St Paul. | 70 | .02 |
| Harrisbg | 74 | .00 | S L City. | 70 | .00 |
| Helena | 62 | .00 | San Ant. | 76 | .00 |
| Huron | 70 | .00 | San Fran | 56 | .00 |
| Indapolis | 76 | .00 | Seattle | 64 | .00 |
| Jacnville | 80 | .00 | Spokane | 68 | .00 |
| Kan City | 72 | .00 | Tampa | 84 | .00 |
| LittleRk | 74 | .52 | Washtn. | 76 | .00 |
| Los Ang | 62 | .00 | Winnipeg | 60 | .28 |
| Louisville | 72 | .00 | Ystone | 56 | .00 |
| Lynchbg | 74 | .00 | | | |

***Weather Conditions.***

Thunderstorms with generous rains were quite general over Georgia, Alabama, Mississippi, Arkansas, Louisiana, Missouri, Minnesota and parts of Texas. Elsewhere there was no rain reported except at scattered places in the Canadian provinces.

There was a rather general decrease in barometric pressure during the last 24 hours, and a weak low developed over the Middle Atlantic coast, while a more marked low developed over the Mississippi Valley states, with its center over Minnesota.

The temperature changes were slight.

***River Conditions.***

The rivers are falling everywhere. Stage at Pittsburgh is 12.0 feet; Dam No. 2, 8.1, and Dam No. 6, 8.8 feet. The Ohio river dams were raised yesterday.

## GIRL'S DROWNING MYSTERY CLEARED

**FIGURES IN CASE**

**The mystery which surrounded the identity of the young woman who met death in the Allegheny River opposite the National Amusement Park near Blawnox was cleared today when she was identified by her parents as Agnes Sabola, Buffington, Pa. The above illustrations show the spot where the body came ashore, the woman, Mrs. Fred House, who witnessed the whole tragic affair, and the man, John Brown, who gave the clue which eventually led to establishing the girl's identity.**

## *Pittsburgh As Others See Us*

***"Pittsburgh is a leading metropolis with an enviable history."***

***—HAIG PATIGIAN***

HAIG PATIGIAN

*HAIG PATIGIAN, sculptor, born in Van, Armenia, January 22, 1876. Educated by father and mother who were teachers in American Mission School, Van. Self educated in art. Member International Jury of Awards, Panama Pacific International Exposition, San Francisco, 1915. Created many statues, memorials and busts. Lives in San Francisco.*

My impressions of the city (Pittsburgh) are gained from what I have read and heard about it, namely, that Pittsburgh is a leading metropolis with an enviable history and one of the greatest industrial and manufacturing centers of the world.

Sculpture and kindred arts unfortunately do not play a great part in American cities and communities for various reasons, the first of which, in my opinion, is a lack of public education and appreciation in things artistic.

The only effective remedy for this situation, in my opinion, would be the awakening of sufficient interest in the fine arts on the part of our National Government, and a realization that the encouragement and fostering of art is an important factor in the culture and advancement of the people to give it National recognition. When this is done there will be created a "Department of Fine Arts" in the Presidential Cabinet in the interest of all branches of art, which will inaugurate exhibitions under the auspices of the Government, and give National awards of merit.

(From letters collected by Roy Jansen of Pittsburgh.)

*Tomorrow: Irvin S. Cobb, author.*

# MANHOLE EXPLOSIONS PERIL SCORES

A lighted match dropped near a manhole at Diamond and Smithfield streets early this morning, is said to have caused a series of explosions which, before they had ended, sent three manhole covers hurtling into the air, burned one man and caused a panic among scores of men and women who were on their way to work.

The injured man is Maurice Stormer, 30, of 922 Freeland street, who was badly burned about the face and head by a sheet of flame which swept up from one of the manholes. Stormer was taken to Mercy Hospital in the motor patrol from Central Station. A passing pedestrian, who had a narrow escape, reported that he believes it was stormer who dropped the match.

**TWO OTHER BLASTS**

Only a few seconds elapsed following the first explosion when two other nearby manhole lids went hurling skyward. Eyewitnesses said that they seemed to go up about 30 feet before they fell with a crash to street and sidewalks. That none of the scores of persons passing at the time were crushed by the heavy metal covers is considered little short of miraculous. Passing motorists also had narrow escapes.

**BLAST PROBED**

A few hours after the explosion, Public Works Director Edward G. Lang sent this letter to all utilities companies in the city:

"We have had several explosions recently by reason of gas escaping from gas lines, finding its way into public utility manholes. May we request that you make an examination of all your manholes and where gas is found advise the gas company at once of that condition. Leaking gas lines may result in gas finding its way into all manholes of public utilities and to the end that this danger, an extreme hazard, may be entirely eliminated and the safety of the public assured, we feel sure you will co-operate in making the inspections and remedy, at the earliest time, this very dangerous condition."

### Manhole Blast Victim Sues For $15,000

**Hardly had the report of today's explosion died, when suit for $15,000 damages was filed against the City of Pittsburgh by Andrew McGraw. He alleges that his son, Andrew McGraw, Jr., 7, was seriously burned about the legs and thighs by a gas explosion that lifted a manhole-lid at Watson and Seneca street, August 1, 1926. The city was negligent, he alleges, in permitting gas to accumulate in the sewer.**

### NEW PARKING GUIDES DISTRIBUTED BY CITY

Burton W. Marsh, city traffic engineer, has announced that the Bureau of Traffic Planning has available for distribution the new 1928 Official Parking and One Way Street Guide, as well as the 1928 issue of the Tourist and Route Guide. Individual copies will be sent on receipt of a two-cent stamp and operators of fleets of trucks may obtain sufficient copies to meet their needs by calling at the office of the bureau, 908 City-County b. ding.

## *Where Were You? -:- Are You—Of All People!—In These Crowds? -:- Look Once More!*

**ARE YOU HERE?**

**Here are pictures of three busy downtown intersections. This first one is Wood street and Fifth avenue. Thousands use it daily. If you are one of the thousands perhaps you can find yourself.**

**—OR ARE YOU HERE?**

**Then, perhaps, you are in this photograph, snapped at Liberty avenue and Market street. Surely you have been down around there at least once in the last few days. Look carefully, please!**

**—OR ARE YOU HERE?**

**This is your last chance—Oliver avenue and Smithfield street. You may have been waiting for that semaphore to change when the nasty old photographer took your picture on the quiet.**

PHOTOS BY PITTSBURGH SUN-TELEGRAPH.

# LAKES GET COAL

## NEW DEMANDS START MINES BOOMING

WASHINGTON, PA., July 26.—Substantial increase in coal production in the Monongahela valley field is indicated by announcement that the Shire Oaks yards of the Pennsylvania Railroad in the 16-hour working period ending yesterday had weighed and billed out 926 loaded cars of coal, establishing a new record for the yards.

Practically all the coal was consigned to the Great Lakes trade from the following companies: M. A. Hanna Company, Valley Camp Coal Company, Pittsburgh Coal Company, W. J. Rainey Company and th Pickens-Mathe. Company. Rest of the coal, it as stated, comprised rush order shipments, which are expected to continue.

In addition the Nemacolin mine in Greene county, now announced to be in full operation, is consigning daily 125 cars of coal to the Youngstown Sheet & Tube Company, Youngstown, O. The sol trainload of coal, known as a "Hot Shot" consignment, is operated on a guaranteed time contract with the Pennsylvania, and is independent of the Shire Oaks yard clearance.

## *KELLOGG WILL SIGN PEACE PACT IN PARIS*

PARIS, July 26.—(AP.)—The multilateral pact to outlaw war will be signed in Paris by Secretary Kellogg and the foreign ministers of the other signatory powers about August 28.

The French government's invitation to Mr. Kellogg to come to France is on its way to America, but it is understood at the foreign office that Ambassador Paul Claudel, as a result of his conversations with the American Secretary of State, has received in advance his definite promise to take part in the occasion.

August 28 is a tentative date which may be advanced or delayed a day or two to suit the convenience of the statesmen. Myron T. Herrick, American ambassador to France, had intended to sail for home on August 29, but will now defer his sailing so as to return in the company of his chief.


delicious spread on a juicy steak~ GULDEN'S Mustard

LIPTON'S TEA
THE IDEAL SUMMER DRINK

COOLING and refreshing for these warm summer days.

Thomas Lipton
Tea Planter
Ceylon

EAT MORE FISH
REDUCE THE HIGH COST OF LIVING!

SPECIAL SALE
FANCY
Fillet of Sole —lb. . . . 50c
Fresh Mackerel —lb. . . . 15c
Silver Bass, lb. . . 20c
Boston Hadd'k, lb. 15c
Boston Fillet, lb. . 25c
KNAPP
BROTHERS COMPANY
123 DIAMOND ST.
20 DIAMOND SQUARE


Sun-Telegraph Ads Produce


# at McCANN'S

MARKET STREET **Tomorrow & Saturday** DIAMOND SQUARE

*Several Delicious Meals In a Good Ham!*

*Swift's Premium* **Skinned Hams** *lb.* **28c**

There's no better ham than a "Premium" and these *skinned* Premiums are worth several cents a pound more than a "regular ham" because the skin (waste) has been removed before you buy it. Boil it, bake it, fry a few slices and use what is left for sandwiches or cold cuts.

**Fillet of Fresh Haddock** *lb.* **18c**

No bone—no waste whatever. Just solid strips of pearly meat of delicate flavor. Fresh from the sea. One of the most popular varieties—one of the most easily prepared. Bake in the oven and allow a lump of butter to melt over it just before serving.

*Old Virginia Style*
**Baked Ham** *Center Cuts* *lb.* **65c**

Baking the McCann way adds so much in flavor to the natural savor of these carefully selected hams. Tenderness is assured and the evenly cut center slices make attractive services for cold lunches and are ideal for making sandwiches. There is no other baked ham like McCann's.

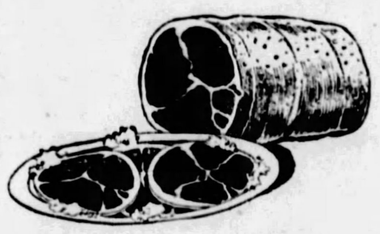

**Pecan Loaf Cake** *lb.* **48c**

A Cake of the "pound" variety, heavily iced with marshmallow icing and covered with crisp fresh pecans. A favorite!

*For Salad Combinations!*
**Silver Bell Cream Cheese**
**2** *pkgs.* **25c**

The nicest flavored cream cheese we ever tasted! That's why we recommend it so highly. Made of whole milk with cream added. Rich, smooth, tasty.

**"Canoe Club" Sliced Pineapple**
**3** *large cans* **73c**

Luscious Hawaiian fruit that will make a variety of tempting desserts. In extra heavy syrup—strictly a "fancy" pack. Average about eight thick slices to the can.

*Fresh From the Roaster!*
**Favorite Coffee 3** *lbs.* **$1**

Skillful blending and fresh roasting gives Favorite its exquisite flavor. Our big roasting plant on our third floor turns out tons and tons of it. Then our second floor packing plant sends it to the counters where you receive it. Always fresh; the flavor hasn't a chance to escape.

**"Perfect" Butter Sets the Pace**
*lb.* **53c**

—in quality—in price—in performance. When you speak of quality butter in any company, everyone thinks of "Perfect." That's the way it has been for years—the way it will be for years to come. A taste will tell you more than a volume of words.

**Shellwhite Fresh Eggs,** *doz.* **47c**

Quality only was considered when we "discovered" Shellwhites. We located the largest, whitest, cleanest eggs produced and then placed our own name on them. Fresh-from-the-nest quality has won a following of thousands in a few short months.

**Plump Frying Chickens,** *ea.* **$1.15**

Split Ready For The Pan

Freshly dressed young chickens that have been fed specially for table use. Plump and meaty—an excellent chicken for the evening dinner.

**Cantaloupes**
**2** *for* **25c**

Jumbos—only 27 can be crowded in a large crate. Thick meated—luscious—of excellent flavor. Genuine California Turlocs.

**McCANNS--FOR ABSOLUTE RELIABILITY**



# True Economy Is Found In REAL Quality!

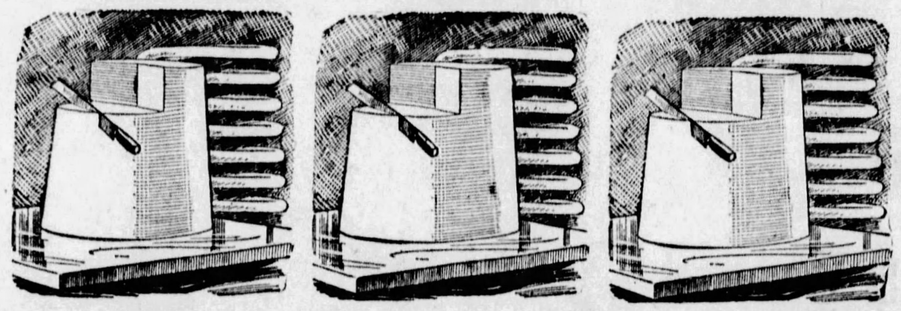

*DONAHOE'S "93" Score BUTTER*

—has that very REAL quality which makes it TRUE economy to buy this wonderful butter. No matter what the price, when you buy DONAHOE'S "93 Score" Butter you KNOW you are getting *The BEST Butter in Pittsburgh!* **53c lb.**

FIFTH AVENUE BRAND WHITE SHELL INFERTILE **EGGS**

—large, white-shell eggs, first introduced in Pittsburgh by DONAHOE'S five years ago—produced only for eating.

**47c** *doz.*

*FRESH EGGS from Nearby Farms—Dozen..* **42c**

**Fresh Boned Baby White Fish**

**29c lb.**

Boned, split, ready to bread and fry—a few minutes in the pan and a tempting fish dinner is ready.

***Breaded and Fried***
**Baby White Fish**

Fresh from the oven in our third floor kitchens—special,

**2 for 29c**

*Carnation MILK*

—in the small cans, so much in demand for summer use; special

**10** *small cans* **45c**

Bagdad Ginger Ale, 3 bottles 40c

*Del Monte Cherries*
*Royal Anns*

—those big luscious, brown-cheeked beauties; sold at $1.26 regularly.

**3** *large cans* **$1**

***Sale!*** *DONAHOE'S Assorted* ***Marshmallows***

EVERYBODY wants them for camping, picnicking, etc. Simply delicious when toasted! Vanilla, Raspberry, Maple, Orange and Lemon flavors—light, fluffy, FRESH from our confectory—regular price 39c a pound—a week-end special at..... **29c lb.**

*Your Choice! Kraft's KAY or NuKraft*

**2** *jars for* **45c**

KAY is made from the famous Philadelphia Cream Cheese (snow-white, rich, fluffy), with enough savory relish and spices added to give the tempting individual flavor that makes it so appetizing.

**Come and Sample Kay and NuKraft!**

**FRESH Pecan Halves**

Here's a wonderful "buy!" Freshly-shelled pecan halves—regularly sold at $1.10 a pound—special, pound,

**69c**

*Dromedary Grapefruit*

—serve grapefruit this way; save time, trouble, temper—$1.05 regularly.

**4** *cans for* **95c**

Del Monte Asparagus Tips, sold at 67c regularly.....3 tins 55c

***It's Neither Coffee nor Tea***

—yet Joyz Yerba Mate takes the place of both for 25,000,000 South Americans. Brewed like tea—large tin.. **$1**

*ELBERTA PEACHES*

Free stones from Georgia — right in their prime, special

**4-Qt. Carrier**

**35c**

Ohio Heart Celery, 2 bunches for 29c

*Jumbo Honeydew Melons*

No. 6 size, so large that six fill a crate.

Special, Each

**29c**

California Bartlett Pears, dozen 29c

CALIFORNIA BLUE PLUMS, very sweet, 4-qt. carrier, 39c

*FRESH DEWBERRIES, large size, 2 quarts for 33c*

***Whole Cooked Beef Tongues*** **$1.25** *Each*

Average 3½ pounds each before cooking—nice and tender—a REAL delicacy, ready to slice and serve—priced very low, at .....

*Fine Sardines*

Boneless—packed in Portugal in pure olive oil—priced exceptionally low for the week-end—

**4** *cans for* **$1**

*TEA BALLS*

—"Fifth Avenue," finest Orange Pekoe—makes delicious iced tea; sold at 25c regularly, special

**12** *balls for* **19c**

*Potato Salad*

Finest sold in Pittsburgh! Fresh every hour from our Third Floor Kitchens—special

**25c lb.**

***FREE!***
**50c Shaker**
free with each can of
**Ovaltine**
Famous new Swiss drink—two sizes,
***50c or $1 can***

Donahoe's

*Two Convenient Downtown Stores*

FIFTH AVENUE: Between Wood and Market
421 Smithfield St., bet. Fourth Ave. and Diamond St.

***DONAHOE'S Special Blend***
**COFFEE**

—has real flavor and a delightful aroma — special at

**3** lbs. for **$1**

MEYER JONASSON & CO.

*Liberty and Oliver Avenues—Call ATlantic 6200*

**Our Entire Summer Stock**

**MILLINERY**

**Formerly from $5 to $22.50**

**Reduced to Three Groups**

**$1 - $3 - $5**


# POLICE SEIZE CLUB LOOTER SUSPECTS

Believed by police to be members of a gang which has been breaking into clubs and saloons and stealing slot machines, John Miller, 26, of 11 Brightridge street, and Harold Hollis, 21, of 870 Vista street, were arrested today, after Patrolman John Haas had discovered several men at the rear of the saloon of John Kantner, 620 East Ohio street. Miller was arrested at the time, but his companions fled and Hollis was arrested later. Police were searching for the others.

The men were discovered in Emlin way in the rear of the saloon and all but Miller fled when the officer approached. The rear door of the saloon was found open and a jimmy was on the sidewalk, near a machine parked there. From information obtained from Miller, Hollis was arrested. Both were arraigned before Magistrate E. M. Hough this morning and held over.


**25% OFF**

**FRIEND'S**

900-908 Penn Ave. Corner 9th Street

**33⅓% OFF**

**JULY DISCOUNTS**

*Final Day!* *Final Savings!*

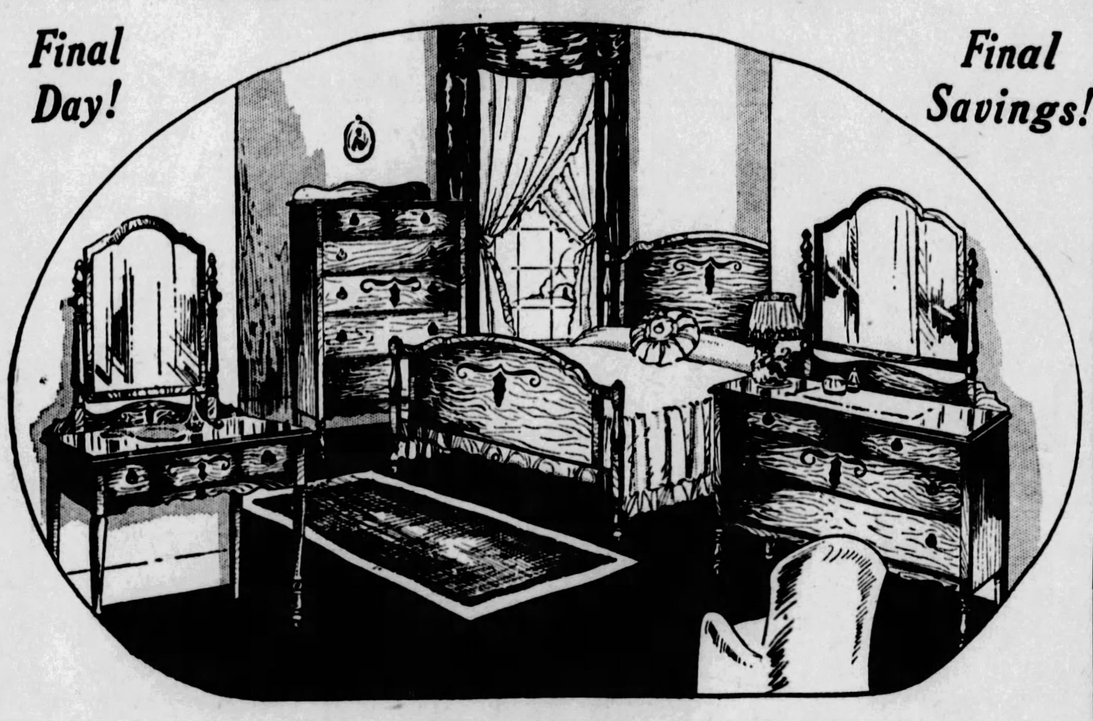

**Prices Smashed! 4-Pce. Bedroom Suite**

FRIDAY! Last Day Clean-up of all floor sample furniture! Bedroom Suites, Living Room Suites, individual pieces for every room at tremendous savings! It would be impossible to list all the values here! You must come and see them for yourself! Save as much as 50% on some articles!

*Easiest Payments!*

*Exactly as Shown*

**$69**

THIS attractive bedroom suite is a typical Last Day Discount Bargain! Complete with four charming pieces in delightfully decorated walnut finish! Full size straight-end Bed, roomy Chest of Drawers, handsome Dresser and stylish Dressing Table! A remarkable value Friday only!

*Only $5 Down!*

**Four Friday Super-Specials!**

EXTRA!

While Quantity Lasts! No Mail or Phone Orders!

**175 Footstools**

*Actual $1 Values*

These dainty little footstools make ideal gifts! Handsomely finished in oak or mahogany with brown substitute leather upholstered top. Strongly built!

**49c**

**Five-Foot Fibre Swings**

Not a small 4-foot size — but a large roomy FIVE-FOOT Fibre Swing in colorful two-tone finish. Save almost half tomorrow!

**$11.75**

*$1 Down!*

**Baby Carriages**

Regular stock model carriages, actually worth $21.50, reduced for complete clearance tomorrow. Cafe finish style as illustrated.

**$16.95**

*$1 Down!*

*Floor Sample*

**Kitchen Cabinets**

One-of-a-kind styles. Floor samples and demonstrators. Mostly Sellers. Wonderful clearance bargains tomorrow only!

**$25**

*Easy Terms!*



(Advertisement.)

**Corns Off in 3 Minutes—This Week's Offer by May Drug Co.**

**Instead of 3 Days, Shur-Off Takes Toughest Corn or Callous off in 3 Minutes—Root and All. Special Price This Week and Satisfaction Guaranteed.**

Now—in 3 minutes instead of 3 days — you can end the oldest, toughest corn or callous.

Gone forever is the necessity for 3-day treatments and foot-soaking. No longer any fear of foot-swelling and inflammation as with old-time preparations.

**Shur-Off** positively will not harm or irritate healthy skin. Yet it so quickly softens corns and callouses that in 3 minutes you can take them out—root and all.

**Shur-Off** acts quick; never leaves the foot sore. Instead it takes all the soreness out and stops pain the instant it is applied.

To prove that **Shur-Off** will do all that is claimed for it—to introduce this amazing new remedy to thousands of foot-sore people—all May Drug Stores are running a special sale on it this week, and satisfaction is guaranteed or your money back. For real foot comfort—for quick, safe relief from corns and callouses, get **Shur-Off** today.

**Shur-Off**

**Ends Corns in 3 Minutes**



**Sun-Telegraph Ads Bring Quick Results**



**Aren't You Tired of the Same Old Vacation Rut?**

You want new experiences — new adventures — new sights? Here are cruises and pleasures for weeks or a week-end.

Sail down the blue St. Lawrence through the finest scenery on the continent — know the thrill of shooting the Rapids—enjoy the old time charm of Montreal and Quebec — golf at Murray Bay — Fish at Tadoussac — see the mighty capes of the Saguenay.

The wide variety of cruises offer one suited exactly to your time and pocketbook.

Make your plans NOW.

*Write for booklet and full particulars. Or, better still, call and let us help you plan your trip.*

R. N. GARRISON, Gen. Agt.

186 UNION TRUST BLDG. PITTSBURGH, PA.

Phone ATlantic 4579

**CANADA STEAMSHIP LINES**

G116



**G-I-M-B-E-L-S**

Sixth Ave. at Smithfield St. Phone ATlantic 4400

**Shop for the Week-End Friday**

*OR BEFORE 1 P. M. SATURDAY*

Gimbels "Arch-Shu"

*One-Strap, Step-ins Cut-Out Oxfords*

$6.50

Built especially for Gimbels and sold only here—an arch support shoe in smart styles. Of soft kidskin in black or pliable patent leather. All styles with welted soles and Cuban heels.

Gimbels—Second Floor

**Collapsible Hold-All Cabinets**

**$2.95**

*Designed for the Summer Camp or For Home*

Attractively patterned heavy ticking covers the four pockets or shelves that collapse and fold to a compact package to slip in your suit case.

Gimbels—Notions—Street Floor

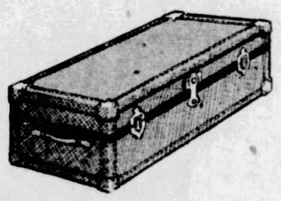

**A Convenient Vacation Trunk**

*Made of Basswood With Fibre Covering and Lining*

$8.95

Here is a compact little trunk for a hundred uses, sturdily built to stand the hard knocks and jolts of railway travel, and ideally sized for the camp or auto travel. The hardware is good steel. The trunk is fitted with a linen lined tray. It is an unusually fine value at $8.95.

*Ellen Kent Will Fill Phone and Mail Orders*

Gimbels—Balcony

6-GALLON STONE JARS

69c

*Regularly $1.10*

Just the right sized crock for preserving . . . for making root beer or timely beverages. We have just 500 of these coverless jars . . . for only 69c.

Gimbels—Seventh Floor

**CLEARANCE**

*Sales Now Going On!*

Sweeping clearance sales are now in progress in many departments of the store, affording many a welcome opportunity for saving. Among them are:

**Blankets and Comfortables**

*Soiled and Odd Lots*

**⅓ to ½ off**

Regular Prices

The warm blankets and comfortables you need for fall and winter at reductions of ⅓ to ½. Choose from a large selection of wool and wool-and-cotton mixed blankets. Scores of comfortables, some wool, some cotton filled, a few slightly soiled, most of them small lots, but all are desirable and all at low clearance prices. Not every color in every style. Select tomorrow. No mail or phone orders can be filled.

Now $2.60 to $9.95

Gimbels—BED COVERINGS—Second Floor

**To Clear! Good Morning Frocks**

*400 of These Smart Daytime Frocks All of Summery Materials, Reduced From $1.95 to*

$1.00

This warm weather will prompt you to own two or more at this unusually low price. Prints and dimity cords are the popular fabrics and the variety of models is too large to seek description here. Colorings vary . . . but the lighter tones predominate.

*Sizes 36 to 46 are to be found in this group, but not in each style.*

Gimbels—DAYTIME DRESSES—Fourth Floor

**HATS—Reduced to Clear**

$1.50 $2.50 $3.50

At half price and less—the wide-brimmed straws—the light weight close-fitting straws you need everywhere you go these hot days. A wide range of styles and colors.

*Leghorns Novelty Braids Felts Hair Braids Fabrics*

Gimbels—MILLINERY—Second Floor

**Clearance of Undermuslins**

*A Large Group of Cotton Underthings Measurably Reduced for This Mid-Season Clearance*

79c

**GOWNS**—Of washable crepe . . . the kind that needs no ironing . . . and cool Porto Rican gowns. 79c.

**SLIPS**—Fine nainsook slips for summery frocks. Also some of the Willa Loom slips with lace trimming. 79c.

**STEP-INS**—Crepe step-ins or the striped and figured shortees new this season. 79c.

SIZES

All sizes are included in this grouping of desirable lingerie . . . but complete size range is not available in every style.

*No Mail or Phone Orders Can Be Filled*

Gimbels—LINGERIE—Fourth Floor

# OUR DAILY SHORT STORY

## THE THING THAT COUNTS

By ERIC HEATH.

ALICIA'S betrothal to Charles W. Paterson received the hearty approval of her entire family and of her friends. In fact, she herself seemed to be the only one who wasn't completely satisfied.

"And yet, I don't see why I shouldn't be," she argued with herself. "It's certainly what they call a 'suitable' match. Charles is the right age, of a fine family, a millionaire. And he surely is handsome. Everyone agrees about that. He's no stupid, either, because if he didn't have brains, he couldn't manage his father's business the way he does. Oh dear, I don't know—I suppose it's just my restless temperament—I don't know what I want."

"Is it right for me to marry Charles, feeling the way I do?" she demanded of herself. "Is it because I don't love him? Then, shouldn't I tell him so? But that would be such a ridiculous thing to do, when mother and father and everyone are counting on the wedding. No, I'll just have to go on."

Outwardly, she showed no signs of mental struggle. Her friends all took it for granted that she must be in the seventh heaven of delight over the entire affair.

A week before the wedding, Charles called Alicia on the phone from his office.

"I'm sending my secretary, Dwight Phillips, up with some samples of silverware, dear," he told her. "I want you to look them over, and choose the style you like."

"But, Charles," she protested, "you are giving me the pearl necklace for a wedding present."

"I know, but I want to give you the silverware, too," he replied. "It will just be a little extra gift, you see."

"What an old dear he is!" she thought, as she hung up the receiver.

In a few moments, a tall, slender young man was ushered in. He bowed to Alicia as the maid withdrew. Alicia motioned him toward a chair.

"It seems strange," he began, "but I don't believe I've ever had the pleasure of meeting you before, Miss Dixon, although I have been Mr. Paterson's secretary for a long time."

"No, I've heard such tales about the hardships of business, that I've been scared away," Alicia responded, lightly. "Is your office such a formidable place?"

"On the contrary," he returned. "It's—well, I suppose it's much the same as other offices."

He told her a little about his work, but Alicia found that she was not listening attentively. Instead, she was studying him. There was something very boyish and appealing about his personality, she decided. It seemed odd to her that he should hold a position, which, after all, couldn't really amount to so very much. This thought was just passing through her mind, when, as if in answer to it, he explained:

"I'm hoping to give all my time to music, some day. I love it. It's the one thing for me. But you know how it is—I've had to make my way, and I've never had a chance to study much. It costs a great deal, in time and money, before one can launch on a musical career."

"I suppose so," she murmured.

Suddenly he flushed and said:

"I do beg your pardon for talking on and on like this, about myself. I'm sure I don't know why I began, but—well, it's quite unusual for me to have a sympathetic listener."

"He's terribly lonesome," Alicia decided. "And no doubt he's shy and 'different' and doesn't make friends easily."

He spread out the samples of silverware on a small table that stood between them.

"These are the ones Mr. Paterson thought you might be interested in."

Alicia glanced at the samples. Several were exquisite, and ordinarily, she would have been thrilled at the thought of being able to choose the pattern which most appealed to her. But now she found it difficult to keep her mind on the subject. As Dwight Philips bent over the table, arranging the pieces, she found that she was looking at him, not at them. She liked the way his hair parted. He was not nearly as handsome as Charles, but nevertheless, she was conscious of a trembling desire to lean over and kiss his tanned cheek. She caught herself up, sharply.

"Whatever is the matter with me!" she admonished herself mentally.

After he had gone, Alicia felt almost as if a magic spell had been cast over her.

"I must see him again," she concluded. "Just once more. Then—never."

An opportunity presented itself unexpectedly. It had been arranged for Charles to meet her and have lunch with her at a little Bohemian cafe which often served them as a downtown place of rendezvous. As Alicia sat at one of the small tables in a private booth, waiting, she happened to glance out, and saw Dwight Philips enter. He looked around, and when his gaze met hers, she smiled and beckoned to him. He came over.

"Mr. Paterson is very sorry, but an important business meeting came up at the last moment, and he sent me here, to tell you he won't be able to meet you. He was afraid you might not get the message by phone."

"I'm very glad he sent you," Alicia said, with a slight accent on the last word. "Sit down."

"I'm not sure that I should," he said.

"Why not?" she demanded.

"Well—" He flushed under her challenging gaze.

For a long time they both were silent. They did not speak until the waiter had taken their order and withdrawn. Then she spoke rapidly.

"I wanted to see you again."

"I'm glad of that," he returned, but he made his tone carefully casual.

"Did you—want to see me?" She waited for him to answer, and when he did not, she prompted: "Tell me—did you?"

"Of course!" he cried. "But I thought it would be better not to."

"Why?"

"Because you are Charles Paterson's fiancee."

"But not his wife."

"You will be—soon."

"Perhaps not. It's not too late, you know, to find out I've made a mistake—"

He raised his head, and looked into her face searchingly.

"Then I have the right to tell you, Alicia—I thought I never would. I've—I don't know what's the matter with me, but—I think it must be that I've fallen desperately in love, for the first time. Ever since I saw you—why I haven't been able to think of anything but you. It sounds crazy—"

"No, I understand," she returned, softly. "For I have felt it, too."

She reached her hands across the table to him, and he gripped them so tightly in his that she felt an exquisite, aching pain.

"Alicia!" His grasp relaxed suddenly. "You'll be giving up a lot—money—position. I—why, I have practically nothing. I'm just struggling along, trying to make something of my music . . ."

Her eyes were dreamy and she drew his hands closer, as she answered:

"Yes, I'll be giving those things up. But don't let that worry you, dear. They mean so little. I can give them up without a regret, now that I have found the one thing that really counts."


Buy Victor Records

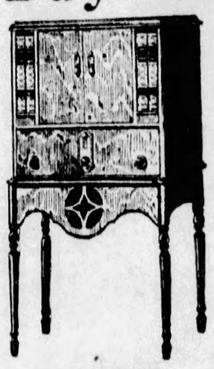

Victrolas—Radiolas

One Year Free Service

Kurtzmann
Brambach
Auto Pianos

at Pittsburgh's Leading Music Store

Phone ATlantic 4690

Kurtzmann Est. 1848. World's Best Piano. Sold only by Schroeder's

New Combination
No. 711 Victrola
With No. 18 Radiola
$250

SCHROEDER'S

820 Liberty Avenue, Pittsburgh, Pa.

Slightly Used Steinway Grand $595
Kurtzmann Grand $685



Where Savings are Safe — The Union Savings Bank 4% Pittsburgh Pa.

COULD you use a little extra money for your vacation trip? Join the Purpose Club now and be prepared when vacation time rolls around next year.

This Club is just like the Christmas Club, except that you can join at any time. There are five classes, based on convenient weekly payments. Memberships taken out now will mature about this time next year. Call at the Bank for folder and full information.

*Capital and Surplus, $3,200,000*

Union SAVINGS BANK

FRICK BLDG.~FIFTH AVE. & GRANT ST.

# How the most unpopular girl in the office became the favorite

FOR a moment she was stunned. It came so suddenly—so unexpectedly. She had smiled at Grace and Edith as she passed them. Why did they always act so cooly toward her, she wondered. Then above the click of the typewriters came the whispered words—"B. O."

Body odor! And they meant her! So that was why she was unpopular. So that was why the men and girls in the office never wanted her around.

This happened a few months ago. Today Margaret is the office favorite. Now her natural attractiveness and sparkling personality are unspoiled by the gravest of social offences—"B.O."

### *Now easy to end body odor*

Nothing can ruin our chances of social and business success more quickly than body odor. The faintest hint of it destroys all our attractiveness—and turns people against us.

Yet no one is safe from body odor. We *must* perspire—or we'd die. Even on cool days our pores give off invisible perspiration—often as much as a quart of odor-causing waste every 24 hours.

Our own sense of smell soon becomes deadened to this unpleasant odor. But how shockingly noticeable it always is to others.

Yet there's a simple way to keep safe—a way so delightful that millions rely on it—Lifebuoy. Just wash and bathe regularly with this purifying toilet soap. Its bland and abundant antiseptic lather deodorizes *all* pores—keeps you fresh.

### *Keeps complexions* healthy

This same gentle, antiseptic lather is wonderful for the skin. By purifying face pores, it keeps complexions radiantly fresh and clear. Makes them glow with health. Lifebuoy also guards against disease, by removing *germs*.

### *Note its* clean *scent!*

You will learn to love Lifebuoy's pleasant *clean* scent, which tells you Lifebuoy purifies, and which vanishes as you rinse. Use Lifebuoy a week and you'll use it for life. Get some today.

LEVER BROS. CO., *Cambridge, Mass.*

LIFEBUOY

• FOR • FACE • HANDS • BATH •

STOPS BODY ODOR PROTECTS HEALTH

By removing impurities from tobacco, we are able to produce the finest cigarette ever made. Toasting does this. Little wonder that 20,679 doctors, appreciating this accomplishment, say that Lucky Strikes are less irritating than any other cigarette.

"It's toasted"

*That's your pleasure—your protection!*

© 1928 The American Tobacco Co., Manufacturers

FIFTH, PENN STANWIX AND DUQUESNE

# JOSEPH HORNE CO.

TELEPHONE ORDER BOARD COURT 3000

*THE BEST PLACE TO SHOP AFTER ALL*

*Sunshine Corner*

*Wash Silk Frocks*

**$19.50**

Exceptionally attractive for summer in the useful spectator sports type that may be used for almost any daytime occasion. Made of washable crepe de chine and crepe gobie . . . all with long sleeves. Distinctively cut, and interestingly trimmed. In shades of blue, orchid, rose, flesh, peach, beige, or yellow. Sizes 34 to 44.

*. . Horne's, Second Floor . .*

*A Fashion-Thrift Clearance—*

## All Light-Colored Dresses of Georgette and Crepe Romance

Tomorrow **$12.50**

Hundreds of pretty, dainty frocks for women and misses will be included in this Clearance group — every sheer, plain light-colored frock in the Fashion-Thrift Department.

There are one and two-piece models, dressy and semi-dressy, scores of them, to serve innumerable purposes now and later.

The colors include light shades of blue, green, rose, beige, rose-beige, orchid, peach, flesh and yellow.

This event should be of special interest to women and young women who are going to spend vacations at summer hotels, where so many soft, little frocks are essential.

*. . . Horne's, Second Floor . . .*

## Millinery Clearance

**$3.00 $5.00**

Straw hats, no matter how lovely they are, can hardly be carried over into our fall season, for all that they've still several months of service ahead of them. And that's the simple explanation of the striking values you'll find in this Clearance. There are light and dark colored straws, small, medium and large, dressy and tailored in this lot. Formerly priced from $10.00 to $25.00.

*. . . Horne's, Fourth Floor . . .*

## Girls' $3.95 Bathing Suits

**$2.95**

Clearance of well-fitting, firmly knit wool suits . . . some with sunburst striping across the breast . . . others in solid color or with brightly striped skirts. Sizes 6 to 14 years.

*. . . Horne's, Third Floor . . .*

## Clearance— $10 to $15 Sweaters

**$7.50**

Domestic and imported pull-on sweaters of wool, wool-and-silk, and wool-and-rayon . . . knitted with plain or novelty stitches in solid color or novelty dots or modernistic patterns. All styles of necklines in the lot. Mostly summer colors. Sizes 34 to 44 included, but not all sizes in every style.

*. . . Horne's, Second Floor . . .*

## Copies of the Newest Costume Jewelry

*About 2,000 Pieces—A Remarkable Collection!*

*Offered at a Very Special Price*

**95c**

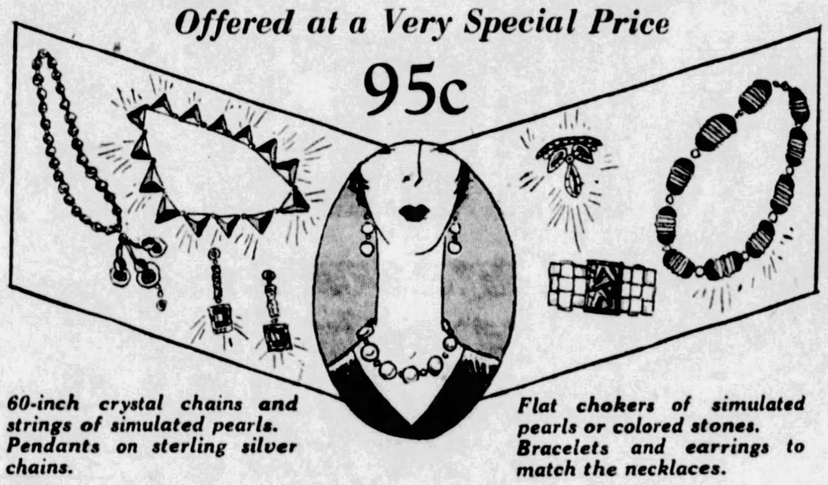

***60-inch crystal chains and strings of simulated pearls. Pendants on sterling silver chains.***

***Flat chokers of simulated pearls or colored stones. Bracelets and earrings to match the necklaces.***

New and attractive treatments of simulated pearls, crystals, and colored stones, designed to complement the newest necklines and to harmonize with the newest colors in costumes.

*. . Horne's, Main Floor . . .*

## 54-inch Woolen Coatings

*Medium and Winter Weights for Clearance*

**$1.95 Yard**

$2.95 to $7.50 coatings of excellent quality, in a very satisfactory variety. These have been on our shelves too long, and have been put into one large lot regardless of their former values, and offered at a price which should clear them out in a day's active selling.

Included are suede and luster fabrics for dressy coats—just one or two colors in each weave, as a rule—novelty weaves in plain colors, plaids, and tweed mixtures for sports and travel coats.

$7.50 to $11.50 Coatings, reduced to **$4.95** yard.

*. . . Horne's, Main Floor . . .*

*Clearance of*

## 58c to $1.00 Wash Goods

**38c Yard**

***Printed Voiles*** ***Rayon Taffetas***

***Broadcloths*** ***Printed Lawn***

A table full of lovely, summery materials for all sorts of daytime dresses . . . repriced to make room for fall fabrics. An extraordinary lot, fresh and attractive, and including almost every wanted color in the group. 35 to 39 inches.

*. . . Horne's, Main Floor . . .*

## Briefly Told

**Toyo straw bags** in styles and colors to harmonize with any summer costume. Priced *$4.95.*

*. . . Main Floor . . .*

**Small women's dresses** of light or dark crepes and georgettes, formerly $25 to $39.50, now *$15.00.*

*. . . Second Floor . . .*

**Women's $49.50 to $65.00 Travel Coats,** many of imported fabrics, all fur trimmed, reduced to *$39.50.*

*. . . Second Floor . . .*

**Sale of children's imported** lisle half socks. Full fashioned, all-over stripes, fancy tops, plain colors, 3 pairs for *$1.00.*

*. . . Main Floor . . .*

**Cool Philippine** or domestic gowns and nainsook slips in a special sale, *$1.55.*

*. . . Third Floor . . .*

## All Men's Straw Hats

*Tomorrow*

**½ Price**

$ 2.00 Hats—$1.00
$ 3.00 Hats—$1.50
$ 4.00 Hats—$2.00
$ 5.00 Hats—$2.50
$ 6.00 Hats—$3.00
$ 7.00 Hats—$3.50
$ 8.00 Hats—$4.00
$10.00 Hats—$5.00
$12.00 Hats—$6.00
$15.00 Hats—$7.50

The $1.00, $1.50 and $2.00 groups are Sennits; at $2.50 there are Sennits, Panamas and Leghorns; at $3.00 Sennits and Split Braids; at $3.50 to $7.50 Panamas and Leghorns. In the group at $6.00 are a few Bankoks.

*. . . Horne's, Men's Floor . . .*

## New Palm Beach Suits

*(Coat and Trousers)*

**$12.50**

The new cool airy Palm Beach suits have arrived just when the need for them is at its peak. There is a splendid assortment of colors and sizes for men's and youngfellows' vacation or business wear.

*. . . Horne's, Men's Floor . . .*

## Tropical Weight Suits

**$25.00**

These two-piece tropicals for business wear look well and hold their shape. Cool, lightweight, and silk trimmed. A new shipment provides excellent color and size ranges.

*. . . Horne's, Men's Floor . . .*

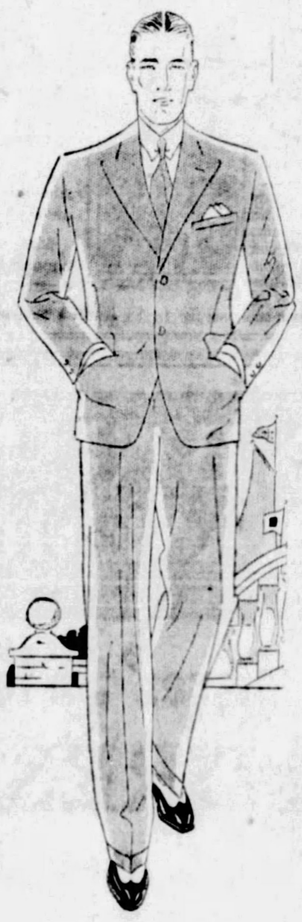

## A Golf Bag

*With New Conveniences*

**$15.00**

England sent this new bag with its hood on the outside, with a zipper opening, so that it may be used to carry a raincoat, sweater, or the like. The club separator is of thick leather, and extra large, so that irons won't injure the woods. The bag is of tan canvas, leather trimmed, with an aluminum bottom.

D. E. B. Golf Balls, 50c each, **$6.00** a dozen.

Zipper bag for practice balls, **$1.75.**

*. . . Horne's, Third Floor . . .*

## Men's Swim Suits

**$5.00 to $7.50**

Many color effects—plain or with bright stripes in one-piece style with the skirt. Some made with deep armholes and cross strap especially for the man who enjoys unhampered action in diving and swimming.

Two-piece suits, with blue flannel trunks and white or colored shirts, plain or with stripes . . . **$3.85 to $8.00.**

*. . . Horne's, Third Floor . . .*

## Men's Shirts Reduced, 95c

Some remaining from our recent shirt event and others from higher priced lines of our regular stock—grouped together at a price that should sell them all before closing time tomorrow. Mostly colored shirts of madras or broadcloth. In collar-attached, collar-to-match, and neckband styles. Some slightly mussed or soiled from handling. Sizes from 13½ to 18, but not all sizes in every quality.

*. . . Horne's, Main Floor . . .*

## Linen-Finish Playing Cards

**2 Decks 95c**

"American Beauty" cards . . . bridge size . . . excellent quality linen finish cards, with red or blue backs . . . an excellent choice for the summer cottage or to take with you on your vacation.

*. . . Horne's, Main Floor . . .*

*Continuing the Sale of*

## Hurt Books, ½ Price

Interesting reading for the rest of the summer is to be found among the Slightly Hurt Books: true tales of many an exciting adventure . . . biographies and autobiographies of great men and women . . . volumes of pleasant verse in fine bindings . . . drama, philosophy, psychology and art . . . whatever sort of reading you like, you're almost sure to find examples of it among the tables full of slightly marred books (some with only a soiled cover to "mar" them).

*. . . Horne's, Main Floor . . .*

*Continuing the Sale of*

## Boys' Linen Knickers

**$1.75**

Qualities that are rarely so low priced. All exceptionally well tailored of fine, serviceable linen . . . in checks, plaids, oyster and gray. Sizes 7 to 18 years.

***Boys' Wool Sweaters, $2.95***

Slip-on styles with U and V necks in fine jacquard weaves for older boys or blazer stripings for smaller boys. Sizes 26 to 36.

***Boys' Bathing Suits***

***$1.95 and $2.95***

One-piece styles in plain colors for 6, 8 and 10-year-olds . . . with navy trunks and plain white or striped tops for sizes 30 to 36.

*. . . Horne's, Boys' Shop, Third Floor . . .*

# STAGE AND SCREEN ACTIVITIES DETAILED IN PICTURES AND GOSSIP ABOUT PLAYERS

## Coming and Current Attractions in Theaters Recorded Beside Gossip About Photoplays and Stars

## Dolores Del Rio Is to Make "Good Will" Tour of Europe On Visit Extending Into 1929

By REGINA CREWE.

(Copyright, 1928, King Features Syndicate, Inc.)

HOLLYWOOD, July 26.

AT THE glitteringly brilliant party given by Dolores Del Rio Saturday evening it was learned that the star of Mexico will sail for Europe August 18. But it is planned that she leave Hollywood the end of this week, for Dolores has never seen either New York or Chicago, and she believes in seeing America first.

The European trip will continue right into 1929. There are 14 countries in the itinerary and before she returns Dolores will have been presented in every capital of the old world. No less a personage than Joseph M. Schenck, emperor of United Artists, will act as a sort of master of ceremonies in many cities. Mr. Schenck is now abroad and he is arranging for the star's reception in London, Paris, Berlin, Vienna, Rome and other world capitals. London is the first stop, and from there travel will be almost exclusively by airplane.

The tour itself is in the nature of a "good will" visit. No pictures will be produced. All the time will be spent establishing a firmer friendship with the movie fans of the world. It may truly be said that Dolores' jaunt about the continent is in the nature of a visit to the film enthusiasts. The party consists of Miss Del Rio, her producer-director, Edwin Carewe; her mother, Mrs. Anunsolo, and Harry Wilson, who is the personal representative of both star and producer. Of course there will be the usual entourage of maid, secretary, and so on. There has been no definite decision as to which of several stories Dolores will first produce upon her return.

According to Jack Pickford the thing to do for a weak heart is to take a long airplane flight. In any event, Jack, but recently out of a hospital, has taken the air route to New York, which he thinks is the ideal spot for rest and recuperation.

The second generation of screen players keeps coming right along. The very latest arrival is the brand-new daughter of Eva Novak. Off-screen Eva is Mrs. William Reed. She and her hubby left a year ago for a stay in Australia. The new baby, Pamela, was born in Honolulu. Pamela has a sisted named Vivian, aged three.

Movies may come and movies may go but "The Lone Wolf" and Bert Lytell seem to go on forever. The latest firm to exploit the prowess of the beloved crook character created by Louis Joseph Vance, will be titled "The Lone Wolfe's Daughter." Now that they've left the family in there's no telling how far this thing will go. We may yet have "The Lone Wolf's Son-in-Law," "The Lone Wolf's Grandchild," and so on. Not to mention his sisters and his cousins and his aunt Bert Lytell has a steady job.

George Stewart, Anita's brother, is receiving double sympathy. Not only do the doctors say that George hasn't long to stay in this world, but they refuse to permit him to make use of the marriage license which was to unite him with Marie Callahan, of the Broadway stage. It had been arranged to have the ceremony performed with no one present but the immediate family and Leatrice Joy. But that's all off now. And Marie has been recalled to New York and rehearsals.

By the time Walter Hiers returns to Hollywood from his vaudeville tour, Ben Turpin will have left on a similar errand. Ben still remains the recipient of one of Hollywood's biggest fan mails.

## SOME OF OUR FRIENDS -:- IN DRAMA -:- SILENT AND SPOKEN

Mary Astor is the heroine of "Sailors' Wives," which will be on the screen in Grand next week.

Joseph Thayer, who will be seen in the Nixon in "Polly With a Past."

Mabel Kroman, of the George Sharp Players, whose next Pitt play, a drama, will be "Nightstick."

Syd Chaplin's new comedy, "Skirts," is coming to the screen of Penn.

Helene Costello heads the cast of "Lights of New York," talking movie booked for Stanley.

## BUGS BAER Says

ONE of our over-married American girls is all geared up to grab another title.

**Titles are much in demand among the ultra-shrinking violets just now. Millionaires are easy picking but a title is a fish on another hook.**

ARTHUR "BUGS" BAER

This little lady is already an imperial countess and you can find her name just outside the Almanac de Gotha. But she wants to be a duchess, which is just slightly inferior to a king or a company sergeant.

**Now, if one of our girls wants to be a duchess neither Congress nor the American Express Company can stop her. The only one who can stop it is the duke.**

But it seems the duke wants to become marriaged up to her and is only waiting his present wife's consent.

**He will be our pet's seventh husband.**

Gosh, think of how many years he must have been standing in line.

**There is a great rush to see who can marry the most titles and to see who can place the most marriage certificates among the battle flags of the republic.**

Getting married a few dozen times is O. K. Think of all the gifts you get. Also the alimony rushing in from all sides.

**The alimony budget ain't bad. It keeps piling up.**

In fact, alimony is very nice. Alimony is the honeymoon of divorce.

**More married folks would be happier if alimony were co-operative.**

This little girl generally falls in love at first sight while she is endorsing cigarets blindfolded. But she is a sweet thing and if she lives long enough she will grab more men than were secured by the National Draft Act in 1917.

**Knowing her habits, we hope she becomes the duchess, and knowing her habits, we know that she will become the duchess.**

Also, knowing her habits, we know the best wishes we can give her, and wishes she will appreciate, we wish her a happy and short seventh married life.

## AMUSEMENTS CARDED

Seats are on sale today in the Nixon box office, for "Polly With A Past," a comedy in three acts, which the Nixon players will present in the Nixon next week. Marguerite Merrill and Harry Bannister will play lead roles.

There are four elaborate settings in "Nightstick," drama announced for presentation by the George Sharp Players at the Pitt next week. Olive Meehan will have the leading feminine role. Seats are on sale today.

"Lights of New York," to be seen and heard in the Stanley next week, is a melodrama of mystery, murder and love. Helene Costello plays the leading role in this picture in which all characters speak their "lines." Culen Landis is featured.

An added feature of next week's stage show in the Penn, and for three weeks thereafter, will be the appearance of Pittsburgh's "Personality Girl," winner of the opportunity contest now in progress in that theater. "Miss Personality" will be selected Friday evening, from among the four girls who have survived the semi-finals.

Burr McIntosh, veteran actor, appears in "Sailors' Wives," coming to the Grand next week, in support of Mary Astor and Lloyd Hughes. The photoplay is a screen version of Warner Fabian's novel.

On the stage the last half of the week in the Harris are Fred Heider and "The Dream Girl." The photoplay feature is "Stormy Waters." Eve Southern and Malcolm MacGregor are its principal players.

With their saxophones and comedy, the Six Brown Brothers are the headliners in the Sheridan Square the last half of the week. The photoplay is "Stormy Waters," with Eve Southern.

## BOYS TO BE OFFICERS ON HOMER SMITH TRIP

Members of Boy Scouts, selected for meritorious service, will act as captain, pilot, mates, etc., of the Homer Smith on the Scouts' excursion on that boat Friday afternoon. The boys will be the guests of Captain Homer Smith on a free excursion leaving the Water street wharf at 2:30 o'clock.


Starts NEXT MONDAY—Continues Every Evening in The

Pittsburgh Sun-Telegraph

A Serial Story of Interest to Everyone

HALF WIVES

Can a woman have a home a family and a job?

by WINIFRED VAN DUZER

$350.00 IN CASH PRIZES

will be paid for the best opinions on whether or not MARRIED WOMEN SHOULD WORK. Start reading "HALF WIVES" in the Evening PITTSBURGH SUN-TELEGRAPH NEXT MONDAY. Follow it through Every Evening until you reach its dramatic ending. Then write your opinion of this problem so vital to all Young Men and Women starting out in life and—

*Mail to the "Half Wives" Contest Editor and Win:*

$100.00 for First Best Letter
50.00 for Second Best Letter
35.00 for Third Best Letter
25.00 for Fourth Best Letter
20.00 for Fifth Best Letter
10.00 for Next Best Five Letters
5.00 for Next Best Ten Letters
1.00 EACH for Next Best Twenty Letters

PRIZE WINNING LETTERS

will be published in the Pittsburgh Sun-Telegraph under the name of the author or nom de plume, as preferred. Every letter, however, must bear the author's name and address. Anonymous letters will not be considered in awarding prizes.

Read Every Installment—"Half Wives"—Starting Next Monday in

THE PITTSBURGH SUN-TELEGRAPH



ROSENBAUM'S Certified Bargain BASEMENT

Women's and Misses' $5 to $7.95

DRESSES

$3.95

Printed Georgettes — Tub Silks
Silk Prints — Flat Crepes

Over 25 New Styles

All the new colors from which to choose. Exceptionally smart dresses for practically every occasion—for vacation and all-season wear at home.

See These Dresses—Better Values Are Not Possible—Judge for Yourself

Sizes 16 to 36 and 38 to 46

RUGS

$7.98 Felt-Base ART RUGS
1 Rug 9x12
1 Rug 18x36
New Patterns. All Perfect. Borderless. Will Not Curl.
2 for $4.75

9x12 or 9x10.6 Art Rugs with borders; seconds of $9.95 quality ..... $3.98
9x12 Gold Seal Inlaid Lino—seconds of $19 rugs. $8.98
55c Rug Surround, 36-inch; light and dark oak...33c yd.
14x24 Cocoa Mats..... 65c
4x7 Grass Rugs..... 95c
6x9 Grass Rugs..... $1.89

Summer Dress Feature

3 Dresses for $2.97

1,500 Brand New Summer Dresses
On Sale Friday

18 Models Sizes 16 to 46
Prints
Batistes
Dimities
Novelties

Basque and straightline dresses in beautiful patterns and summer colorings.

Fancy Collars, Novelty Pockets, Belt Effects, Organdy Insets and Other Smart New Trimmings. See These Dresses Tomorrow.

# PLANE BREMEN AT LAST TO BE TAKEN FROM ISLE

QUEBEC, July 26.—(AP.)—Marooned for more than three months near the bleak Labrador Coast, the famous monoplane Bremen, the first to cross the North Atlantic from East to West, at last is to be brought back to civilization.

The steamer North Shore is sailing today for Blanc Sablon, Quebec, where the Junkers plane that crashed in a forced landing on Greenly island on Friday, April 13, will be taken on board and brought back here.

Baron Gunther von Huenefeld, leader of the Bremen expedition has commissioned the North German Lloyd to transport his broken plane back to Germany.

First, however, it will be exhibited here, under permission granted by the baron, by Dr. Louis Cuisinier, a member of the first rescue party to reach Greenly island.


ROSENBAUM'S

NEW! ENGRAVED WHITE GOLD SPECTACLES

As illustrated above—the latest in spectacle frames.

For This Week Only—Special at.....$6.50

(Lenses at Slight Extra Charge)

Glasses as Low as $3.00.

F. J. FINLEY, Optometrist


AMUSEMENTS AMUSEMENTS

The Picture the Whole Town's Buzzing About!

A drama that sweeps thrillingly from African diamond mines to New York's intimate society life.

with ELEANOR BOARDMAN
CONRAD NAGEL
LAWRENCE GRAY

A Cosmopolitan Production
A Metro-Goldwyn-Mayer Picture

NOW PLAYING

Loew's & United Artists'

PENN THEATRE

NIXON—TONIGHT 8:30 BEST SEATS $1
Pop. Price Mats. Wed and Sat.
The Nixon Players Present
NOTHING BUT THE TRUTH
William Collier's N. Y. Success
Harry Bannister—Louise Quinn
NEXT WEEK SEATS TODAY
The Nixon Players Present
POLLY WITH A PAST

LA VICTOIRE
On the Boardwalk Opposite Steel Pier
Atlantic City's Finest Restaurant
Club Breakfast 60c. Shore Dinner $1.25.
Long Island Duck Dinner $1.50.
Fried Spring Chicken With Cornfritters, $1.50

MOTORCYCLE RACES
Bridgeville Speedway
Saturday, July 28, 3 P. M.
7 BIG EVENTS

FILMLAND

Shubert's Pitt
Bargain Matinee Today, 25c & 50c
GEORGE SHARP PLAYERS
In "In Love With Love"
With OLYVE MEEHAN—BRADLEY PAGE
—NEXT WEEK—
"NIGHT STICK"
—SEATS NOW—

Direction Stanley Company of America
Stanley
7th At Liberty
"Stanley Film Gripping—Good Stage Bill." Says the Sun-Telegraph.
"Shows a Superb Understanding and Direction." Says the Press.
Richard Barthelmess
In "WHEEL OF CHANCE"
and Stage Revue
"A GARDEN PARTY"
with Seven Features Including
Marie MacQuarrie Harp Ensemble
NEXT WEEK
THE FIRST ALL TALKING PICTURE
"Lights of New York"
With a Perfect Cast of Stars
See and Hear Every Character

DANCE WHERE IT'S COOL
STEAMER HOMER SMITH
MOONLIGHT TRIP, 8:30

FILMLAND

Opportunity Contest Semi-Finals Tonight at Both Shows!
GRAND FINAL SELECTION OF
"MISS PERSONALITY"
TOMORROW NIGHT AT 9:30

Loew's and United Artists'
PENN
Giant Cooling Plant Now in Operation
NOW PLAYING
"DIAMOND HANDCUFFS"
with ELEANOR BOARDMAN
ON THE STAGE
CHINESE NIGHTS'
with Teddy Joyce
NEXT WEEK
THE BELLAMY TRIAL
with BEATRICE JOY
BETTY BRONSON—POLLY MORAN
A nerve-tingling melodrama of mystery, murder and thrills.
ON THE STAGE
OCEAN BLUES
with TEDDY JOYCE
MOSS & FRYE
MABEL HOLLIS
Foster Beauties
DICK LEIBERT

Always Comfortably Cool GRAND
The Companionate Marriage Expose
Esther Ralston—Gary Cooper
in
"HALF A BRIDE"
And on the Stage
"HITS AND BITS"
Merry Musical Moments
NEWS COMEDY

NEIGHBORHOOD THEATRE TODAY

ALHAMBRA PENN AVENUE EAST LIBERTY
WILLIAM HAINES "TELLING THE WORLD"
CAMERAPHONE EAST LIBERTY
Double Bill | Laura La Plante, 'Finders Keepers' | Sue Carol "Walking Back"
GARDEN North Ave. near Federal
Richard Dix "Easy Come, Easy Go" Nancy Carroll
HIPPODROME Beaver Ave. and Juniata St.
NORMA SHEARER "THE ACTRESS"
NEW KENYON NORTH SIDE
WILLIAM HAINES "TELLING THE WORLD"
TRIANGLE FRANKSTOWN NEAR PENN
LON CHANEY "THE HUNCHBACK OF NOTRE DAME"



Have Furs Repaired Now
13th Floor.

# ROSENBAUM'S

SIXTH, LIBERTY AND PENN THE STORE AHEAD? PHONE ATLANTIC 4600

Cooking School 2 to 4 Daily
8th Floor.

STORE OPEN SATURDAY TILL 5 P. M. FOR A FULL DAY'S SHOPPING

FRIDAY BARGAINS

## A FEATURE OF JULY CLEARANCE

40-in. Printed Sport Satin 59c
In floral and allover designs. Medium colors. Regularly $1.00.
—SECOND FLOOR.

Saturday—First Courtesy Day
August Furniture Sale
Advance Selections May be Made
Sale prices will be in effect Saturday. Savings of 10% to 50% on a large and varied stock of quality furniture for every need.
TENTH & ELEVENTH FLOORS

Saturday—First Courtesy Day
August Fur Sale
Advance Selections May be Made
Savings of ¼ to ⅓ will be offered in this—our greatest Fur Sale. A deposit of 25% holds your purchase until later.
—FURS, ON FIFTH FLOOR

40-in. Printed Flat Crepe $1.29
Beautiful printed designs on dark grounds. Regularly $1.95.
—SECOND FLOOR.

Freed - Eisemann, $59.50
A. C. Model No. 50, regularly $125.00. Also A. C. Model No. 48, regularly $175.00, now $79.50. (Set only). —Balcony.

Day-Fan AC Set $19.50
With power unit. Chassis only. Regularly $95.00. —Balcony.

Sparton AC Radio $275
Floor model. Regularly $375.00. —Balcony.

$6.50 Pumps at $3.95
Women's two-straps in tan, patent leather and satin pumps. —Third Floor.

98c Bridge Sets 67c
Imported novelty sets with colored borders, comprising 36x36 cloth and 4 napkins. —Second Floor.

$3.95 Bedspreads $2.97
Of Rayon and cotton, with all-over brocaded designs on solid grounds. In popular shades. Size 81x105 in. —Second Floor.

Medicine Cabinets $2.49
White enameled, with mirror in door. —Eighth Floor.

Toilet Paper, 15 Rolls $1
"Rosenbaum Special" paper—1000 sheets in roll. —Eighth Floor.

Splint Clothes Hamper $1
With hinge cover. —Eighth Floor.

5-Ft. Step Ladders $1.25
With steel brace under each step and bucket shelf. —Eighth Floor.

39c Sanitary Napkins 20c
Sterlex or Queen quality. 12 in a box. —Street Floor.

Sanitary Step-ins $1.75
$1.98 and $2.98 Sanitary Step-ins or Combinations, of rayon and crepe de chine, medium and large sizes. —Street Floor.

Infants' Rubber Pants 15c
25c quality, small, medium or large sizes. —Street Floor.

25c Dress Shields, Pr. 18c
Sizes 2, 3 and 4. Guaranteed. —Street Floor.

Sew-on Supporters 18c
25c grade. Two-strap style. —Street Floor.

35c Sanitary Aprons 25c
Rubber aprons of good size. —Street Floor.

35c Elastic Belts 22c
Sanitary belts, medium or large sizes. —Street Floor.

Men's Travel Bags $6.95
Large, roomy traveling bags with sewed frames. —Balcony.

10c Wall Papers at 2½c
Gilt stripes and allover designs. Excellent quality paper; sold with borders only. —Ninth Floor.

20c Wall Papers for 11c
Designs and colors suitable for all rooms. Large selection. Sold with borders. —Ninth Floor.

50c Moth Bags, 3 $1.25
With three hangers. —Street Floor.

Garment Bags, Each 79c
Art ticking; snap fastening; holds 8 garments. —Street Floor.

Costume Flowers, Ea. 35c
Large assortment of all kinds, for dress or coat. —Street Floor.

$6.95 Trunks Only $4.95
Small trunks, suitable for camping and automobile trips. —Balcony.

Hair Bows at 49c Each
Made of 5-inch novelty ribbons, finished with clasp. Ready to wear. —Street Floor.

Vestee Blouses only 85c
Pique prints, cotton broadcloths in white and color combinations. V-neck and hanky pocket. —Street Floor.

$1.79 Silk Hose at 69c
Odds and ends women's hose—slightly mussed and damaged from handling. —Street Floor.

Men's Paris Garters 29c
Wide web; single grip. —Street Floor.

Wool Dress Goods Yd 68c
Odds and ends; novelty and plain effects; good colors. 27 to 54 in. wide. Regularly $1.39 to $1.69. —Second Floor.

Silk Umbrellas at $3.19
Of colored silk in black and colors. Amber colored handles. Regularly $3.98. —Street Floor.

Handkerchiefs, Each 10c
For men and women. Novelties and linens, slightly soiled from display. Values to 50c. —Street Floor.

STRAW HATS REDUCED!

Men's $2.45 Straw Hats, Reduced to.. $1.65
Men's $3.45 Straw Hats, Reduced to.. $2.35
Men's $4.00 Straw Hats, Reduced to.. $2.95
Men's $5.00 Straw Hats, Reduced to.. $3.95
100 Slightly Soiled Straw Hats, Choice. $1.00

Up to $10.00 Panamas and Leghorns, Reduced to $4.95 and $5.95.
—ON STREET FLOOR BALCONY.

Our Entire Stock Women's & Misses' STRAW HATS
In Three Groups
Originally $5.00 to $42.50
¼ - ⅓ - ½ off
Hats from our French Room as well as from the popular price sections. All this season's merchandise.

75 Girls' & Juniors' Hats
$2.95 to $10.00 Hats, Reduced to ½ Off
All Sales Final
—FIFTH FLOOR.

For Friday and Saturday Selling
NEW DRESSES
Midsummer and Early Autumn Modes

WASHABLE CREPES, sleeveless or long-sleeved, in white and all the popular shades
POLKA DOT PRINTS, with new cape effects, handkerchief scarfs, leather belts.
STRIPED CREPES on grounds of navy or black.
NAVY GEORGETTES and SATINS, black and Fall colors.

$16.50

Misses' Sizes 14 to 20; Women's Sizes 36 to 44; Larger Women's, 42½ to 52½; Little Women's 35½ to 41½.

—THE ROSENBAUM DRESS SHOPS, ON SIXTH FLOOR.

For Friday Only!
No Mail or Phone Orders
"BLUE" SPECIAL!
$19.95 Apartment Style Refrigerator
$17.00
Golden Oak finish; white enameled provision chamber; six walls insulated; 50-lb. capacity; two-door style.
—EIGHTH FLOOR.

For Friday Only!
No Mail or Phone Orders
"GOLD" SPECIAL!
69c (36-in.) Plain Rayfair
49c
For dresses, slips and lingerie that will launder. Besides black, there are 22 colors.
—SECOND FLOOR.

Ready to Hang Window Awnings
Regularly $1.50, Reduced to..... $1.00
Six ounce stripe material in two tone tan or green. Size 2 ft. 6 in. No Mail or Phone Orders.

—ON NINTH FLOOR.

FRIDAY SPECIALS RUGS NINTH FLOOR

75 of These $42.50 Room-Size Rugs
In the lot are sizes 9x12, 8.3x10.6 and 11.3x12—Sanford's; Sloane's and Bigelow Axminsters and Wilton Velvets. Everyone perfect. Choice Friday only at this special price. $33.00

9x12 ($16.50) Genuine Crex Rugs—Green, brown and blue; plain and fancy designs.....$7.50
9x12 Congoleum Art Rugs—Dutch tile and marble effects; no borders Choice of colors...$5.98
50 Velvet-Brussels and New Art Rugs (Regularly $29.75) Size 9x12. Persian, Chinese and Chintz effects; choice colorings. $21
Also 11.3x12 Brussels Rugs at $21.
$1.50 Velvet Carpet—For halls and stairs. Rose, tan, blue and green colorings, yard.....$1.19
Rug Surround—Light or dark oak finish, like hardwood floor, special Friday, yard..... 25c
95c Genuine Cork Linoleum—Burlap back; triple enamel finish; Dutch tile and carpet effects. Please bring measurements. Sq. yd.. 59c
6x9 Grass Rugs
$2.75 Grass Rugs—Brown and blue. Choice while they last—each.....$1.50
9x18 (45) Maroon Rubber Stair Treads—Tread and molded nosing all in one piece, with metal binding. Friday special—Complete at..... 29c

RUGS SOLD ON OUR CONVENIENT BUDGET PAYMENT PLAN

FRIDAY BARGAIN
Rayon Damask
35c yd.
Lightweight; lustrous; 36 in. wide. 5 color combinations. Designs are reproductions of far higher priced lines.
—NINTH FLOOR.

Carpet Sweepers $2.89
All-bristle brush, 4 rubber tired wheels.
Garbage Cans $1.25
Of corrugated galvanized iron, 10-gal. size.
Hot Plates $2.98
2-burner size; will burn blue ber tip.
Kitchen Stools $1.25
White enameled, with rubber tips.
—HOUSEWARES ON ENTIRE EIGHTH FLOOR.

PATRICIA PITT'S SPRIGHTLY COMMENT ON PITTSBURGH'S SOCIAL HAPPENINGS

# Pittsburgh Loses Charming Girl as Helene Hostetter Becomes Bride at Pasadena, Cal.

PITTSBURGH society has lost another of its attractive girls with Helene Hostetter's marriage to a California man yesterday. Of course the Hostetters haven't spent much time here, anyway, for the past few years, but we have liked to think of them as Pittsburghers, just the same, since they made their home in Fifth avenue for so many years. They have an apartment in New York, you know, where they usually spend the spring and fall, and their winters are always spent out in Pasadena, where Helene's mother, Mrs. D. Herbert Hostetter, maintains a home.

Helene married John Stevenson Griffith, son of Mr. and Mrs. John Tomlinson Griffith, of Los Angeles, at 5 o'clock yesterday afternoon in All Saints' Episcopal Church, Pasadena, with the Rev. John Davidson, rector of St. John's Church in Los Angeles, as the officiating clergyman. And the young Tomlinsons are going to live in Columbia street, South Pasadena. They will take a trip, of course, and expect to be at the Columbia street address after September 1, I understand.

D. Herbert Hostetter, Jr., who lives in Flint Ridge, Cal., gave his sister away. She wore a charming gown of ivory satin and old Spanish lace. Her veil was of lace, too, and fell from a cap of rose point lace. She carried a shower of white orchids and lilies of the valley.

One Pittsburgh girl, Priscilla Hall, was included in the bridal party, and the others were Mrs. Betty McAlpine, Gertrude Macy and Louise Macy, of Pasadena. They were all dressed alike, in ultramarine blue chiffon with big leghorn hats trimmed with blue and yellow. They carried Claudius Pernet roses.

William Howard Griffith was his brother's best man and the list of ushers included John Scott, J. Rowlett Williams, Harrison Drummond, Morgan C. Adams and William Marshall Garland, of Los Angeles, and Helene's other brother, Frederick G. Hostetter, of Far Hills, N. J.

The ceremony was performed before an altar banked with Japanese gold and pink lilies, blue delphinium, pink roses and other flowers, and after the service there was a reception at the home of the junior D. Herbert Hostetters.

Helene has spent so much of her time in Pasadena that she has become an integral part of the social life out there. She is a member of the Pasadena Junior League and also of the Spinsters' Club, but her marriage automatically cancels that latter membership. Mr. Griffith is a "native son," and he is a member of the Los Angeles Bachelors' Club.

* * *

IT would be interesting to know just why the season is beginning so early this year. September, as a rule, is not a particularly popular month for social events, but we have one debut date, Louise Evans', set for that month, and now I hear of another, a dinner dance for two Sewickley buds. The Christian Ihmsen Shannons, of Broad street, Sewickley, are going to be hosts at the party, which will be given September 21 in the Allegheny Country Club. The guests of honor will be Margaret Morris Holdship, daughter of the Charles Frederick Holdships, whose name has been added to the list of next winter's debutantes, and Virginia Willock, daughter of the Frank Scott Willocks, who came out at a garden party in June.

* * *

ONE of the girls who had tentatively planned to make her debut in the fall has decided to postpone it for a year, I understand. She is Harriet Fickes, daughter of Mr. and Mrs. Edwin S. Fickes, of Woodland road. The Fickes family is going to sail the middle of August for a trip abroad.

* * *

LASALLE Dorrance, daughter of Dr. and Mrs. Harold J. Dorrance, of South Negley avenue, who has been visiting Ruth Seymour, daughter of the Walter F. Seymours, of Providence, at their summer home at Nayatt Point, Rhode Island, for the past three weeks, has joined her father and mother at their summer place on the Foxburg road. They will be there for the balance of the season.

* * *

MR. AND MRS. J. B. HETHERINGTON and their three children, of South Dallas avenue, and Mr. and Mrs. H. L. Hetherington and Miss Ruth Hetherington, of Jancey street, are spending the summer at their cottage at Ocean City, N. J.

* * *

MR. AND MRS. ROBERT EDSON LOGAN, of Northumberland street, have made known the marriage of their daughter, Miss Louise Logan, and John Edward Brownell, of Pittsburgh, which was solemnized Tuesday morning at 11 o'clock in the East Liberty Presbyterian Church by the pastor, the Rev. Dr. Stuart Nye Hutchison. A breakfast in the Logan home followed the ceremony. After a motor trip to Canada, Mr. and Mrs. Brownell will be at home in this city. The bride is a Winchester School girl and attended Wellesley. Mr. Brownell was graduated from Dartmouth in 1925.

* * *

ANNOUNCEMENT has been made by John A. Schaulis, of Washington, Pa., of the marriage of his sister, Miss Rebecca Braden, and John E. Cary, son of Dr. and Mrs. John H. Cary, of Washington, which was solemnized Monday at Columbus, O. The bride is a granddaughter of the late John McKeown, of Washington, and was graduated from the Washington Seminary and the National Park Seminary. Mr. Cary is completing his work at the Washington and Jefferson summer school. They will live in Washington.

* * *

MR. AND MRS. A. L. LONDON, of Bartlett street, who are spending the summer at their cottage in Ventnor, N. J., have announced the engagement of their daughter, Miss Adele N. London, to Morris I. Freedman, son of Samuel Freedman, of Dallas, Tex. An autumn wedding is planned.

* * *

MR. AND MRS. RALPH H. THOMAS, of Singer place, have returned from a trip in the East, having visited in Monroe, N. Y., Atlantic City, and with Mr. and Mrs. Ian Forbes at Conshohocken, Pa. Last week they spent at the summer home of Mr. and Mrs. Elgin A. Hill, of McPherson boulevard, at Huntingdon, Pa.

Patricia Pitt

## SUBURBAN GIRLS -:- RECENTLY MARRIED -:- ENGAGEMENT ANNOUNCED

MRS. C. D. HAYNES

MRS. STANLEY HARKER

DOROTHY LOUISE COY

Photo by Parry.

**Mrs. Curtis Daniel Haynes, before her marriage, which was solemnized in June, was Miss Katherine Elizabeth Gardner and made her home in Washington, Pa.**

**Mrs. Stanley Harker was Miss Helen Calderwood, daughter of Dean A. J. Calderwood, Grove City College, before her marriage. She will live in Plattsburg, N. Y.**

**Miss Dorothy Louise Coy, daughter of Mr. and Mrs. Frank M. Coy, East End, whose engagement to James C. Charlesworth has been announced.**

## FOREST HILLS WOMEN ISSUE NEW YEAR BOOK

ONE of those most convenient of year books with graduated pages has just been issued to members of the Forest Hills Woman's Club and within its covers there is promise of much that is good for the coming season. "The Art of Living" is the general topic under which a variety of talks and events will be given. Mrs. N. W. Storer will speak at the opening meeting (September 20) on "Keeping One's Youth" and this session will be followed on the 29th by a steak fry at Bright Glen. Dr. Heber D. Curtis, of Allegheny Observatory, will visit the club to talk on "Around the World to Observe a Solar Eclipse" at the October meeting and in November Mrs. Charles Morris Johnson, former chairman of home economics in the Congress of Clubs, will tell of "The Psychology of Living With Other Folks." The Rev. Frank E. Smith, associate pastor of the First Unitarian Church, is to be the speaker in December, his subject being announced as "The Art of Understanding Crime and the Criminal." A reception for the president and a musicale will feature the January session; current events will be discussed in February and the following month Dr. J. H. James, of Carnegie Tech, will speak on "Recent Advances in Scientific Chemistry." The spring tea is dated for April 18 when the Rev. Dr. Carl Wallace Petty will be the speaker. A luncheon at the Penn-Lincoln Hotel together with a book review are on the list for May 16, a porch party on June 20 closing the season.

* * *

PROGRAMS of interest have been prepared for next season's monthly meetings of the Keystone Chapter, Daughters of American Pioneers, the season opening October 18 with a "summer reminiscences" program in the Shannopin Country Club. Mrs. R. D. Beardsley, the retiring regent, will be hostess for the November "honor day" when papers will be presented on Thanksgiving and Armistice Day. A Christmas party in the City Club will be held Saturday, December 15, and at the January meeting in the home of Mrs. E. L. Glasser, "The Eighteenth Amendment" will be discussed. "Pennsylvania Musicians," a paper by Mrs. C. V. Van Winkle, will be illustrated by Mrs. Frank P. Sumney at a musicale in Mrs. Thomas P. Fleeson's home, which will be the February event. Mrs. Samuel Black McCormick will speak on "Pittsburgh Churches" in March, the meeting to be with Mrs. J. H. Musgrave. In April the members will convene in the Children's Hospital and will make donations to it, discussing as their program for the day, "Pittsburgh Hospitals and Their Founders." Old industries as well as new will be treated of at a "Pittsburgh Day" round table in May. The outing in June will close the season.

* * *

ALPHA IOTA, active and alumnae chapters of Alpha Delta Pi fraternity will have a bridge luncheon at the Pines on Saturday afternoon, August 4 at 1 o'clock. The affair is in the hands of the social committee composed of Miss Martha Klein, Mrs. Robert Braun, Jr., and Miss Gladys Willock. Miss Genevieve Quay is president of the active chapter and Miss Lorena Orr, of the alumnae chapter. Reservations are being made through Miss Mary Bigham, Fordham street.

* * *

DR. WILLIAM M. DAVIDSON, a member of the Criterion Club, and his daughter, Miss Helen Davidson, are touring Yellowstone Park, after having attended the N. E. A. convention in Minneapolis. Mrs. Davidson also a Criterion member, is remaining at home this summer.

## Club Thief Ruins Hole-in-One Chances

**There will be fewer holes in one at the Pittsburgh Country Club today.**

**Early today somebody forced a window of the clubhouse in Beechwood boulevard, made his way to the locker room and departed with clubs and balls valued at $300.**


JOYCE-McClements Co. CATERERS

*Don't Bake in Summer*

Substitute our products and avoid the heat discomforts of home baking.

*Our Pies, Cakes, Pastry Novelties and Breads are triumphs of our bakers who are famous for home-made quality.*

Prices are less than it costs to bake at home and good dispositions are preserved by our service.

Phone Your Order

Store Hours 8 A.M. to 11:30 P.M.

PENN and SHADY Pittsburgh

BARBERS

Hot Towels and Whyte-Fox No. 2 certainly do play havoc with Pimples and sore necks, just like Lucky Tiger wrecks Dandruff and Scalp ailments.

WHYTE-FOX

"Joy of Living"

THEY'RE here! Heinz Rice Flakes—the flavory new cereal food that makes each breakfast the beginning of a happier day.

*Everybody* likes Heinz Rice Flakes because of their delicate nut-like flavor and crunchy crispness.

But the big point is—*Heinz Rice Flakes* like everybody!

For, by a new patented process in cereal-making, Heinz Rice Flakes are naturally *"laxatized"* through the use of the natural roughage of the rice itself. This means better health—for it imparts to the flakes the qualities of a gentle, *natural* laxative.

Now the whole family can enjoy *good* breakfasts and, at the same time, add to the *"Joy of Living"* through the fun of good health.

HEINZ *Rice* FLAKES

*TASTE GOOD — DO GOOD*

57

WHITE HOUSE COFFEE

*The Flavor is Roasted In!*

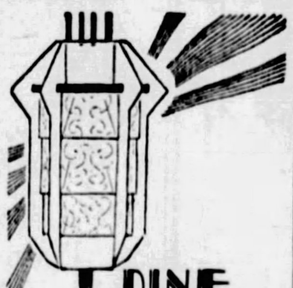

I DINE AT Reymers' NEW CLARK BUILDING TEA ROOM *with music and dancing*

Walls of silver leaf . . . mirrors . . . flame colored hangings. More ideal appointments could not be desired for entertaining.

Large or small Bridge Luncheon, Tea or Dinner Parties can be accommodated.

Reymers'

• CLARK BLDG. • JENKINS ARCADE 604 PENN AVE., E. E. • FIFTH AVE. • OLIVER BLDG. UNION TRUST BUILDING • FORBES and ATWOOD STREETS

VERNER'S

Final Cleanup

Women's Shoes

1,800 pairs women's Summer shoes, sizes slightly broken but plenty of good sizes left. Popular leathers and fabrics. $8.50 to $12.50 values. Last chance to buy at these radical reductions:

6.45 7.85

Silk Hosiery

*"As You Like It"*

1.45 Pr.

Children's Shoes

Broken and discontinued lines of Children's and Boys' Shoes from Summer stocks:

2.90 3.90

VERNER 249 Fifth Avenue

*All Sales Final—No Exchanges, Refunds or Credits*

When Tunney Steps into the Ring Tonight

GENE TUNNEY, heavyweight champion of the world, will be in the peak of condition when he steps into the ring tonight to defend his title against Tom Heeney, pride of the British Isles.

Generous use of milk has served to keep Tunney from training down too fine in his long drill to reach top condition.

He weighed 197 pounds but after a hard workout he was five pounds lighter or the exact weight he planned to carry when he steps into the ring tonight.

Tunney restored the five pounds he lost in the ring every day by drinking three pints of milk after each session.

Athletes and keen business men alike recognize the value of milk as a strength and health builder.

Harmony Milk is naturally pure and always the freshest possible. It will build strength and health in you too!

HARMONY MILK

*"Naturally Pure"*

NOT THE CHEAPEST ; BUT THE BEST

## WORSTED THREE TIMES RAILROAD TAKES APPEAL

An appeal to the Supreme Court was taken yesterday by the Pennsylvania Railroad Company from the verdict of $27,500 awarded Rose Murphy, Greensburg, by a jury in Common Pleas Court recently. Miss Murphy, crippled by a wreck at Homewood Junction, obtained at a former trial a verdict for $35,000. A new trial resulted in the $27,500 verdict. The late Attorney Rody P. Marshall had represented Miss Murphy, and on the day he died the lower court refused the railroad a second new trial. In the latest action the Supreme Court is asked to set aside the verdict.

*Enjoy Them Again!*

**Remember those good old fashioned breakfasts of pancakes and**

**Duff's Molasses**

*"For 50 Years a Favorite"*

(Advertisement.)

### It Lifts Your Spirit

By Edna Wallace Hopper

The vigor of a March wind carries you along with a light heart. Spring is approaching and the world seems gay and hopeful.

Edna Wallace Hopper as she looks today

It's great for your spirit but hard on your skin. Every gust of wind ruthlessly plants tiny particles of dust in your pores, taxes the naturally smooth texture. Your most precious skin is constantly exposed to these harsh effects.

But you can erase the inroads upon beauty with a little care and the right help, which I spent years to find.

I call this help my Facial Youth. It is a liquid cleanser which soothes the skin and actually removes the dust and grime which are so destructive. Soap and water merely cleanse the surface, and have a coarsening effect.

Facial Youth does not grow hair. It has a clean, fresh odor. It's a pleasure to use this gently soothing cleanser. I know of nothing which does more to retain youthful firm smoothness of face.

May I urge you, for beauty's sake, to buy a bottle at any toilet counter? The price is 75 cents. Your money back if you are not satisfied.

## Municipal Band Concerts This Evening

MAGEE PLAYGROUND,
7:30 P. M.
Greenfield Avenue.
PITTSBURGH MUNICIPAL BAND,
(Unit B.)
Frank A. Panella, conductor.
America.
March, "Civic Pride" ..... Louis Panella
Overture, "Der Freischuetz" ..... Weber
Melodies from "The Singing Girl" ..... Herbert
Grand Opera, "Il Trovatore" ..... Verdi
COMMUNITY SINGING,
H. Vernon Porter, conductor.
Symphonic Poem, "Les Prelude" ..... Liszt
a. Valse des Fleurs, "Naila" ..... Delibes
b. Mexican Serenade, "Estrellita" ..... Laforge
Excerpts from "Lohengrin" ..... Wagner
Star-Spangled Banner.
WEST PARK.
8:15 P. M.
PITTSBURGH MUNICIPAL BAND,
(Unit A.)
Charles Pasetti, conductor.
Star-Spangled Banner.
Pilgrim Chorus, Italian Symphony ..... Mendelssohn
Overture, Festival ..... Leutner
Selection, Madam Butterfly ..... Puccini
Ballet Suite, Coppelia ..... Delibes
COMMUNITY SINGING.
H. Vernon Porter, conductor.
Concert Waltz, Eternelle Ivresse ..... Ganne
National Airs, American Fantasy ..... Herbert

## COURT DISSOLVES CAR AND BRIDGE COMPANIES

Judge Elder W. Marshall signed a decree in Common Pleas Court yesterday dissolving the Coraopolis and Neville Island Bridge Company. The bridge, which had become inadequate, has been replaced by spans taken from the old Sixth Street Bridge. At the time this was done the county took over the old bridge and discontinued the taking of tolls. Dissolution of the Homestead and Mifflin Street Railway Company, with offices at 805 Amity street, Homestead, was also granted by Judge Marshall.

EVERHOT ELECTRIC COOKER AND THERMIC JUG both for 95¢ down

BALANCE IN CONVENIENT MONTHLY PAYMENTS

ENJOY summer cooking in cool comfort with the Everhot Electric Cooker. Operates from any electric outlet and cooks the entire meal without attention

The Thermic Jug (one gallon) is a convenient carrier for hot or cold beverages.

Both included at this Special Price this month

*Picnics*

Enjoy hot meals at your picnics this summer. Foods cooked in the Everhot will retain heat for hours.

*For Apartments*

The Everhot is portable... takes up a minimum of space, and gives off very little heat. Particularly useful for the summer cottage.

GAS AND ELECTRIC SHOPS

435 SIXTH AVENUE 613 LIBERTY AVENUE

NORTHSIDE 136 West Ohio St.
EAST PITTSBURGH 106 Electric Ave.
BEAVER FALLS 1317 Seventh Ave.
BELLEVUE 539 Lincoln Ave
EAST LIBERTY 6119 Penn Ave.
BRADDOCK 620 Braddock Ave.
HOMESTEAD 335 E. Eighth Ave.
McKEESPORT 224 Fifth Ave.

*Protect their Tender Skins and Silky Hair with*

**Cuticura**

TEACH your children the Cuticura habit that they may have clear skin and lovely hair through life. The daily use of Cuticura Soap, assisted by Cuticura Ointment, keeps the skin and scalp clean and healthy.

Soap 25c. Ointment 25c. 50c. Talcum 25c. *Sold everywhere.*

*Sample each free. Address:* "Cuticura," Dept. 18D, Malden, Mass.

Cuticura Talcum is Soothing and Cooling.

*STORE HOURS: 9 TO 5 DAILY SATURDAY—9 TO 1*

# BOGGS & BUHL

*TELEPHONE FAIRFAX 2600*

SHOP TOMORROW—SATURDAY IS BUT A HALF DAY

## a touch of early fall in stitched crepe hats

## $5 to $12.50

Decidedly new and comprehending all the phases of sports millinery. We mention crepes—they're so altogether smart, but just as chic are the new transparent stitched velvets—clever pastel tones for summer or for early fall. The medium brim and high front type are found in white, orchid, green, blue, beige and flesh—some draped low with popular "chou" effect over the ear. At $5 to $12.50.

SUMMER MILLINERY CLEARED

$1 $2 $3

***$2.50 to $13.50 were former prices.***

No question about the completeness of this clearance—excepting only the French Room Millinery (and they, too, are drastically reduced), all the summer stocks grouped on tables at these three prices. Tomorrow, $1, $2 and $3.

## new low priced sweaters smart for summer wear

## $2.95

This new lot will add to the growing popularity of the sweater-skirt ensemble. So many clever styles to choose from—in plain pastel colors, horizontal stripings, plain white, lacy weaves and mixtures. Many combined with rayon and others of gossamer like woolens, ideal for summer comfort. Sizes for women and misses. Special at $2.95.

## separate bodice top skirts

## $2.95 $3.95 $4.95 $5.95

Splendid silk skirts in a pleasing variety of pleated styles—with bodice tops. Pastels and deeper shades to match the sweaters.

——*Second Floor*——

## boys' $15.00 wool suits marked to clear—$7.50

A table full—all taken from regular stock—good models in light and medium colors. With two pairs of knickers—sizes 7 to 16. Exactly half price for one reason—to clear stock—$7.50.

Another lot Boys' $15.00 Knicker Suits in good models. Extra knickers. Sizes 7 to 16. $9.75.

Boys' $20 and $22.50 Long Trouser Suits—sizes 15 to 18—$14.75.

Lot boys' slightly soiled Long Trouser Suits—were $18.50 and $20.00—$9.25 and $10.00.

——*Third Floor*——

## men's $7 and $8 oxfords

## $4.85

Broken lines substantially reduced in price for quick clearance. Tan and black styles—stylish and conservative models—mostly in small and large sizes. Special, $4.85.

CLEARING BOYS' OXFORDS

Broken lines of boys' oxfords in dressy blacks and tans; also sport models. Were $4.50 to $6.00. To clear—$2.85 and $3.85.

——*First Floor*——

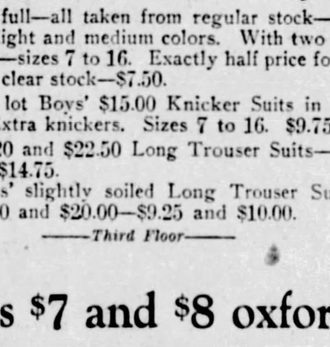

## ENTIRE STOCK STRAWS

## ½ off

Not a one held back—hundreds and hundreds included—the season's best styles and weaves—from finest makers in America and Europe.

Sailor Straws, Soft Straws, Panamas, Leghorns, Milans, Fancy Weaves. All here.

Hats that sold up to $10.00—½ Off.

*for smartness—for distinction—for service*

## donegal rug travel coats

## $69.50 $89.50 $110

Probably you know the beauty and quality of Donegal rugs—woven by Irish weavers—of exquisite texture and softness. These rugs are distinctive—even the fringe is used as a smart trimming touch.

They are swagger for sports wear—smart for street wear—just the coat for travel, motor and steamer wear. Ideal for the college campus.

The blending of their colors is marvelously ingenuous. Plaids of dignity and yet with a youthful snap that reflects their unerring style distinction. Each coat is individual. The furs that trim them are smartly applied in cuffs alone or with collar and cuffs in several style collars. They are quite apart from the usual.

NEW SPORT COATS FROM $39.50 UP.

## misses' summer coats—$15.00

Several smart styles of Botany Flannel in pastel shades—Light Blue, Mais, Green and Pink, also White. And Velveteen in Cardigan effect—Black and some lighter shades. Ideal coats for Seashore, Vacation or Summer Sports.

CLEARANCE—$29.50 TO $49.50 COATS

A group in which are sport, street, travel, utility and dress coats. In most instances just a coat or two of a kind—radically priced to clear..... $19.50

## girls' $2.95 to $4.95 attractive cotton dresses

## $1.95

An opportunity for Thrifty Mothers to provide for vacation and early school use. Dozens of attractive styles of splendid washable materials—such as flowered and figured voiles, tissues, English prints and dimities, both long and short sleeved styles, for ages 6 to 14. Clearance priced, $1.95.

*Another Group of $3.95 to $4.95 Sheer Cotton Dresses at $2.50*

## girls' $10 to $15 coats

## $7.50

Tailored coats, regulation type and dressier styles for cool Summer evenings, as well as for early Fall. Navy or French Blue men's wear worsted and twills, tweed and overplaids, for girls 7 to 14 years. To clear, $7.50.

——*Second Floor*——

## a summer dress group that were up to $25

## $10.75

An early season reduction that may sound absurd—especially when it is disclosed that these dresses are smart and seasonable and summer two full months yet to run. Chic printed crepes and georgettes, also plain crepes and georgettes. Lines are broken—so they must go—models for women, misses and juniors—all at $10.75.

**Laces, Georgettes, Chiffon Dresses**

Clever lace dresses for formal wear, navy georgettes or prints in chiffon, crepe or sports silk—$29.50 dresses in misses and junior sizes. Cleared at..... $13.50

**$49.50 Crepes, Georgettes, Chiffons**

Also satins—the better type dresses—street, afternoon and evening models—plain and printed models—and sizes for women, misses and juniors in the regrouping. Cleared at $18.50. $18.50

——*Second Floor*——

## two-day sale notions

35c and 50c Kez or Priscilla Gauze Sanitary Napkins, 25c dozen.

50c Shoe Trees—25c pair.

50c Rubber Baby Pants—22c pair.

75c Coverall Rubber Aprons—ruffle edge and pocket—45c.

50c Fancy Rubber Aprons—ruffled edge and pocket—35c.

25c Rubber Aprons—18c.

$1.00 White Unburnable Iron Board Pad and Cover—75c.

35c Moth-Proof Garment Bags—20c.

10c Blanket Bags—7c; 3 for 20c.

10c Spool Darning Silk—6c; 60c dozen.

Safety Pins—rust-proof—5c doz.

20c and 25c Colored Pearl Buttons—10c card.

—*First Floor*—

## service-weight silk stockings

## $1.00

Women's "Surety" silk stockings. Service weight—semi-fashioned. Mercerized welt, heel and toe. These wanted shades:

*Kasha Beige* *Grain*
*Tan-San* *Black*
*Poncianna* *Honey Beige*
*Rifle* *Tawny*
*Misty Morn* *Parchment*

—*First Floor*—

## vacation reading

Tide of Empire, by Peter B. Kyne, $2.00.

With Malice Toward None, by Honore Willsie Morrow, $2.50.

Bitter Heritage, by Margaret Pedler, $2.00.

Swan Song, by John Galsworthy, $2.50.

Island of Captain Sparrow, by S. Fowler Wright, $2.00.

—*First Floor*—

## lowering prices on hundreds men's fine suits

Because lines are broken and the season getting on, these regular stock suits are sharply cut in price. An occasion that suggests the purchase of two or more for future use.

$23.50 $33.50

*For $35.00 Grades*

Men's and Young Men's models in light and dark colors. All wool suits in year-round weights. Remarkably priced at $23.50.

*$45 and $50 Suits*

Season's best models and patterns, right from best selling lines. Men's and young men's models. Clearance priced, $33.50.

# SIX GIFTS SET RECORD FOR MILK FUND

A record in the number of gifts to The Pittsburgh Sun-Telegraph Milk and Ice Fund is established today with six on the list.

So far this season they have come in pairs and threes and even fours, but, until today, never more than that. Together these half dozen bring the fund to a total of $841.63. Three donations, those from the Welfare Circle of Avalon, the Castle Shannon Methodist Protestant Sunday school and Auntie Nestle's class of the German Evangelical Protestant Church are each of $10. Four Greenfield girls, Mabel, Myrtle and Grace Wynn and Dorothy Strong contribute $2.12; Mrs. E. L. Carter is the donor of $2 and the remaining gift is from South Aiken avenue children. These little people, Ruth, Alexander Gordon, Sally and Ray Black and Dick and J. R. Friday, gave a play which was their means of raising $4.80 for the fund.

And so it grows—this fund which is to put vitality into ailing little bodies and to build a stronger citizenry for Pittsburgh's future.

| | |
|---|---|
| Previously reported | $802.71 |
| Greenfield Children | 2.12 |
| Mrs. E. L. Carter | 2.00 |
| The Welfare Circle of Avalon | 10.00 |
| Methodist Protestant Sunday School, Castle Shannon, Pa. | 10.00 |
| South Aiken Ave. Play | 4.80 |
| Auntie Nestle's Class, German Ev. Prot. Church | 10.00 |
| Total | $841.63 |


You can go 20 miles on less than a gallon of gasoline

Beware!

Why take chances with benzine, naphtha, gasoline and other inflammable cleaning fluids. You may be disfigured for life or killed outright.

For Safety's Sake—demand CARBONA

UNBURNABLE & NON-EXPLOSIVE Cleaning Fluid

REMOVES GREASE SPOTS Without Injury to Fabric or Color

20¢ BOTTLES AND LARGER SIZES AT ALL DRUG STORES



As at a World's exposition

You find here the supreme examples of the piano makers art.

*Now . . . in a single establishment . . . these three illustrious pianos*

CHICKERING, KNABE MASON & HAMLIN

together with the matchless reproducing instrument

THE AMPICO

Completing this notable list—these lower priced instruments—THE FISCHER and MARSHALL & WENDELL.

*Charge Accounts Invited.*

LECHNER AND SCHOENBERGER CO.

631 Liberty Avenue

"Now! I am right—"

Without plenty of rich, red blood, there can be no strong, sturdy, powerful men, or beautiful, healthy women.

"FORTUNATELY, I found myself in time. I was going down! down! down! I didn't want to eat; there was no desire for it. My muscles were getting flabby—I tired easily. Many a morning I would get up after a sleepless night feeling that I could hardly pull through the day. I was also troubled with those annoying so-called skin troubles. Then, one day a friend urged me to give S.S.S. a trial. Before finishing the first bottle, I could see I was improving. That was only a few weeks ago. Today I feel more like myself than I have in years."

*Loss of appetite is only a symptom*

It is a known fact that when one's system gets "run-down," they haven't the resistance to ward off disease. Loss of appetite is only a symptom. General weakness pervades the entire body. There is no desire to work or play.

*Rich, red, blood builds and sustains*

Your physician will tell you that lowered vitality is the result of an insufficient supply of red blood cells—those vitalizing elements in the blood that nourish and sustain the body.

When you get your red blood cells back up to normal, that sluggish, let-down feeling, loss of appetite, rheumatism, boils, pimples, and skin troubles disappear. You get hungry again; sleep soundly; solid flesh takes the place of that which was once flabby. You feel strong; and your nerves become steady.

*S.S.S. proven record over 100 years*

For more than 100 years S.S.S. has been helping people regain their strength and charm. Thousands of users have testified to its benefit in unsolicited letters of gratitude.

Made only from the fresh vegetable drugs gathered at the proper season of the year, S.S.S. gives to Nature what she needs in making you yourself again.

All drug stores sell S.S.S. Get the larger size. It is more economical.

From youth to later years S.S.S. is a proven tonic—give it and take it when a tonic is indicated.

S.S.S. Builds Sturdy Health


# REMNANTS

*Former $1 to 1.49 Silks*
Tub silks, honan pongees, radiums, satins, glorays..... 69c yd.

*Former 1.49 to 1.95 Silks*
Crepe de chine, printed chiffon, printed crepes, striped broadcloth, georgette..... 1.00 yd.

*Former 1.95 to 2.48 Silks*
Printed flat crepes, printed georgettes, plain flat crepes, wash crepes, georgettes.. 1.39 yd.

*Former 2.48 to 3.48 Silks*
Printed crepes, printed chiffons, flat crepes, crepe romas, rough pongees..... 1.69 yd.

*Former 25c to 50c Wash Goods*
Voiles, zephyrs, alpacas, flannelettes. Fabrics for house dresses and children's clothes..... 10c yd.

*Former 35c to 75c Wash Goods*
Broadcloths, embroidered voiles, crepes and organdies. Color fast..... 18c yd.

*Former 50c to 95c Wash Goods*
Rayons, silk-and-cottons, linens, imported voiles. Plain colors and prints..... 25c yd.

KAUFMANN'S...SIXTH FLOOR.

## *Rugs, Carpets, Linoleums,*

16—$150 Rugs, 9x12, slightly soiled.....87.50
Scatter Size Orientals.....8.00 to 15.00
$150 to $250 Room Sized Oriental Rugs, odd lot...125.00
$35 to $50 Scatter Sized Oriental Rugs.....27.50
Carpet Remnants and Part Rolls—3 to 25-yd. lengths Velvets, Axminsters, Wiltons—yard.....1.00 to 3.00
Wool Face Velvet Carpets—short rolls—enough for rooms, halls, stairs—yard.....1.50
$6 Broadloom Carpet—15-foot Axminsters, small pattern—sq. yd.....3.00
6.50 Plain Wilton Velvet Carpet—sq. yd.....3.00
$5, $6 and $7 Bundhar and Whittall Wilton Carpet—short rolls—yard.....3.50
Carpet Samples—½-yard to 2-yard lengths—Axminsters, Wiltons, Hartford Saxony—all less than ½ price.....50c up to 7.50
$1 to $3 Inlaid Linoleum Remnants.....35c to $1 sq. yd.
55c to $1 Printed Linoleum Remnants, also Felt Base; please bring measurements—sq. yd.....35c
9x12 Congoleum Rugs—one pattern, border all around 5.95
Close-out of Grass Porch Rugs—size 6x12.....2.50
7.50 Herringbone Crex Rugs—their best weave—size 4.6x7.6.....5.00

KAUFMANN'S...NINTH FLOOR.

## *Cretonnes, Draperies, Etc.*

1.25 to 1.35 Imported Cretonnes, including famous "Musee" prints, reproducing famous paintings, yd. 75c
Swing Pads, size 3 ft. 6 in. to 6 ft., regularly 3.25 to 5.75, at.....2.49 to 3.98
Cretonne and Drapery Remnants—silks, damasks, cretonnes, marquisettes and laces.....½ off
500 Bar Harbor Cushions—gay colorful cretonnes—with 2-inch box, reversible and button-tufted.....95c
Back Cushions to match.....50c

KAUFMANN'S...NINTH FLOOR.

*Clearance*

## Men's Straw HATS ½ Off

A thorough clear-away of every rigid straw hat in our stocks...including our finest specimens...one-half off.

$15 Milan Flexible Straws now.....7.50
$10 Milan Flexible Straws now.....5.00
8.00 "Knox" Straws now.....4.00
6.00 "Knox" Straws now.....3.00
5.00 "Knox" Straws now.....2.50
4.00 "Cavalier" Straws now.....2.00
2.85 "Collegiate" Straws now.....1.43

## Men's Body Straws ⅓ Off

Panamas, leghorns, milans and pedalinos ...all flexible woven straws...given uniform one-third reductions.

50.00 Panamas and Leghorns now...33.33
25.00 Panamas and Leghorns.....16.67
15.00 Panamas and Leghorns now...10.00
12.00 Panamas and Leghorns now... 8.00
10.00 Panamas and Leghorns..... 6.67
8.00 Panamas and Leghorns..... 5.33
6.50 Panamas now..... 4.33
5.00 Panamas, Leghorns, Pedalinos 3.33

THE STORE FOR MEN...MAIN FLOOR.

# STORE-WIDE CLEARANCE

## *Sporting Goods; Camp Needs*

$2 to $3 Wood Drivers and Brassies.....79c
4.95 to 6.00 Drivers, Brassies, Spoons.....1.95
$6 Steel shaft Brassies.....4.95
4.95 to $6 steel and hickory shaft Irons.....2.95
$6 to $8 assorted Irons—fine makes.....4.45

No. 657 Fielder's Gloves.....1.25
No. 608 Fielder's Gloves.....4.95
No. 572 Baseman's Mitts.....3.95
Rush De Luxe Beds.....9.50
No. 326 Steinfield Chairs.....75
Lincoln Folding Chairs.....1.95
Cable Comfort Chairs.....1.95
Dicky Kampers.....49.50
No. 101 Tourist Camp Stoves.....5.95
Victor Alum Sets.....6.95
Bubble Boats.....9.95
Boys' Tennis Oxfords.....1.25

KAUFMANN'S . . . SECOND FLOOR

## *China and Glassware*

2000 pieces Table Glassware.....19c to 59c
5000 pieces China, Porcelain Dinnerware...10c to 2.50
19.50 French Quimper Tea Sets.....9.75
7.00 Metal Floor Smoker Stands.....3.50
50c Imported China Bonbon Dishes.....29c
7.50 Imported China 6-person Tea Sets.....3.95

KAUFMANN'S . . . SEVENTH FLOOR

## *The Lamp Clearance*

$5 to $50 Junior and Bridge Bases.....2.50 to 25.00
2.95 to $25 Table and Boudoir bases—pottery, wood, metal; some defective.....1.00 to $15
1.50 to 1.95 Silk bulb covers; all colors.....95c
Silk candle shades.....39c, 69c, 95c
Parchment shades.....50c
Pleated paper shades—8, 10, 12-inch.....50c
Silk and lace boudoir shades—slightly soiled, 50c to 5.95
3.95 to $25 Junior, bridge or table shades—parchmentized, chintz, taffeta or embroidered silk.....1.50 to 12.50
1.95 to 5.95 Odd bedlites.....1.00 to 3.95
Pull Cords—with gold cord and glass drops—pair, 39c
1.50 to 2.95 candlesticks, in brass, silver or mahogany—now.....75c to 1.25
Coffee or End Tables.....1.00 to 15.00
95c Finials for floor lamps.....45c

KAUFMANN'S . . . FIFTH FLOOR

## *Clearance of Housewares*

Aluminum Electric Percolators.....85c
5-qt. White Enamel Convex Sauce Pots, with cover.....50c—6-qt., 59c
A. & J. Cream Whips with Bowl.....79c
Corner Cabinets (for Bathroom and Kitchen).....4.50
Tin Cake Cutters, assorted.....10c dozen
Cake Molds, assorted.....10c dozen
Floor Brooms, mixed grades. Regularly 1.50, at....$1
Garden Trellis.....ALL HALF OFF
Two-Step Pantry Ladders. Regularly 75c, at.....39c
Gem Clothes Dryers. Regularly 1.25, at.....75c
Mrs. Potts' Irons, 3 in set. Regularly 1.95, at.....1.25
Dish Driers, made of wood. Regularly 59c, at.....21c
12-quart Galvanized Pails. Regularly 50c, at.....35c
Perfect Window Cleaners. Regularly 1.00, at.....50c
5-piece Spoon Sets. Regularly 39c, at.....19c
6-hole Muffin Tins at.....10c
Mexican Shopping Baskets.....19c

KAUFMANN'S . . . SEVENTH FLOOR

## *Auditorium Clearance*

BEDROOM AND DINING ROOM FURNITURE

*20% to 40% Less!*

KAUFMANN'S . . . ELEVENTH FLOOR

## *Women's Neckwear*

$1 to 3.50 Odd Lot Vestee and Collar Sets.....50c
$35 to $59 Imported Evening Wraps.....$15 and $25
95c Triangles, assorted colors, full size.....50c

KAUFMANN'S...MAIN FLOOR.

## *Trimmings—Handkerchiefs*

25c Braid and Trimming Lengths, each.....10c
25c Novelty Buttons, 3 to 12 on card, card.....10c
39c Boutonnieres and Corsage Flowers, each.....10c
$1 Corsage Flowers, each.....69c
Women's 10c Batiste 'Kerchiefs, each..... 6c
Women's 15c and 18c Novelty 'Kerchiefs, each...12c

KAUFMANN'S...MAIN FLOOR.

## *Women's Hosiery*

2.50 Outsize service weight hose, short lisle tops, lisle toes, soles, heels.....1.95
95c Silk and fibre hose.....79c
1.75 Semi-chiffon hose, lisle welt.....1.59
1.50 All-silk chiffon, full-fashioned, lisle soles, toes, heels.....1.19

KAUFMANN'S . . . MAIN FLOOR

## *Women's Shoes, Sandals, Slippers*

Arch Grip Shoes, discontinued lines, odds and ends, wide choice of leathers, all sizes in the group.....4.90
Riviera Sandals, woven leathers in colors for Summer wear.....6.75
Boudoir Slippers, well-known make, in satin or kid—excellent for going away.....1.65

KAUFMANN'S . . . FIFTH FLOOR

## *Women's, Misses' Apparel*

16.50 to 29.75 Coats, sports and dress.....$10
39.75 to $59 Silk and Cloth Coats.....$20
49.75 to $95 Fur-trimmed Coats.....$30
$59 to $150 Dressy Fur-trimmed Coats.....$40
Misses' 27.50 Transparent Velvet Coats.....$15
29.75 Dresses, for street and afternoon.....$18
39.75 to 49.75 Dresses, prints and chiffons.....$27
$59 Dresses, for afternoon and evening.....$37
16.50 Silk and Wool Dresses, now.....$11
18.75 Dresses, crepes and georgettes.....13.50
$25 Dresses, afternoon and evening styles.....19.50
$95 to $195 Afternoon and Evening Dresses.....½ price
$25 and 39.75 Sports Coats.....$15
49.75 and $59 Sports Coats.....$35
$89 to $179 Sports Coats.....½ price
$25 and 29.75 Sports Dresses.....11.75
39.75 Silk and Wool Sports Dresses.....17.75
$59 to $95 Knitted or Silk Sports Dresses....½ price
29.75 and 39.75 Three-Piece Sports Suits.....18.75
$25 and 29.75 Ensemble Suits.....15.50
39.75 and 49.75 Tweed and Navy Twill Suits....28.75
49.75 to $79 Silk and Wool Ensemble Suits.....38.75
$25 Sports Shawls, hand-crocheted.....12.50
49.75 Shawls, for dress and sports, hand-crocheted $25
$5 Vestees, of radium silk and satin.....3.95
1.95 Slip-on Sweaters, many colors.....1.25
5.95 and 7.95 Pleated Silk Skirts.....4.95
$10 and 12.75 Silk Sports Skirts.....7.95
39.75 Coats for larger women.....$25
$59 Coats for larger women.....39.75
$79 Silk or Wool Coats for larger women.....$59

KAUFMANN'S...FOURTH FLOOR.

## *Luggage in the Clearance*

16.50 Revelation Suit Case—20-in. size..... 9.95
Men's 29.95 Suit Cases—cowhide, 26-in. size...19.95
13.50 Auto Tourist Cases—26-in. size..... 8.95
24.95 Black Enamel Suit Case—26-in. size.....18.95
9.95 Tourist Hat Boxes—fibre covered..... 4.95

KAUFMANN'S...SECOND FLOOR.

## *Books in the Clearance*

Odd lot of $2 and 2.50 Copyright Fiction.....75c
Odd Volumes, marked for quick clearance, 10c to 50c
Miscellaneous Books, taken from our stock. They cover almost every subject, biography, travel, poetry, drama, art, etc. All marked.....½ price

KAUFMANN'S...MAIN FLOOR.

## *Men's Summer Clothes, ¼ Off*

Including Palm Beaches, Mohairs, Tropical Worsteds and other lightweight summer suits. Both two and three-piece styles . . . 12.75 Palm Beaches and $70 Porostyle suits excepted. Good assortment of sizes, models and patterns.

KAUFMANN'S...SECOND FLOOR.

## *Men's 1.65 to $4 Shirts, 65c*

Madras, Broadcloth and Percale Shirts...neckband and collar-attached styles—slightly soiled and mussed.
Men's 1.00 to 3.00 Union Suits...mostly small sizes...slightly soiled and mussed from handling. NOW.....65c
2.00 to 4.50 Neckwear—imported and domestic, ½ off
Soft Collars—all our discontinued styles.....5c
50c Single-Grip Brighton Garters—pair.....18c

KAUFMANN'S...MAIN FLOOR.

## *Oxfords for Men—Reduced*

Men's 8.50 English Made Oxfords.....5.85
Men's 10.00 English Made Oxfords.....7.15

KAUFMANN'S . . . SECOND FLOOR

## *Radios and Phonographs*

Your choice of 45 Radio Sets.....19.50
25.00 Pal Portable Phonographs.....17.50
5.95 Radio Horns..... 3.00
24.75 Westinghouse Auto Power "A" Units.....15.00
24.75 Timmon's "B" Eliminators.....13.50
100.00 Victrola 16 (only 2).....59.50
12.50 Radio Cabinets (2 styles)..... 9.95
14.00 Westinghouse Z Ampere Battery Chargers.... 7.50
15.00 Kompact Portable Phonographs..... 9.95

KAUFMANN'S...ELEVENTH FLOOR.

## *Pianos, Players, Benches, Rolls*

450.00 Schaff Bros. Piano.....$365
675.00 Schaff Bros. Player Piano.....$525
595.00 Kelsworth Baby Grand.....$435
675.00 Stein Electric Reproducing Grand.....$495
1250.00 Hallet & Davis Angelus Reproducing Grand..$875
625.00 Schulz Standard Player.....$515
585.00 Stultz & Bauer Upright Pianos.....$395
1095.00 Stultz & Bauer Baby Grand Pianos.....$795

Bench with Pianos, Bench and Music with Players included in price.

CONVENIENT PAYMENTS ARRANGED.

50c Piano Word Rolls—popular numbers.....3 for $1

KAUFMANN'S...ELEVENTH FLOOR.

# KAUFMANN'S

Fifth Avenue Pittsburgh

# 2 SAW AGED MAN HAMMERED TO DEATH

*Aviation Interest -:- Pittsburgh Girls Already Taking Amelia's Advice -:- "Debs" Like Air*

**LIKES FLYING**

Elizabeth George was an aide at the Aero Club bal, helped out when the balloon races were held and has flown some of Pittsburgh's crack aviators—and likes it!

**ENTHUSIAST**

Mary Mellon McClung christened one of the racing balloons at Bettis Field just before it shoved off in the races May 30. She is an air enthusiast, too.

**SPONSOR**

Betty Scott was a "cigaret girl," a sponsor for the Aero Club ball and in other aeronautic activities. But on the flying field she is happy.

**INTEREST**

Virginia Goldsbury, Sewickley, sponsored a balloon and has been in the air. These are the girls Amelia Earhart wants interested in aviation.

# FIXED BAYONET KEEPS CROWD FROM NOBILE

OSLO, Norway, July 26.—(AP.)—A seaman with fixed bayonet was placed on guard at the gangplank of the Citta Di Milano today when the vessel docked at Narvik with the survivors of the Italia disaster. On lookers at the docks regarded this move with astonishment.

When the ship arrived early this morning comparatively few people were on hand although many had waited for it until late last night.

When the mooring rope was thrown ashore no assistance was forthcoming in fastening the rope and one of the crew of the Italian ship had to jump ashore to do it.

No Norwegian authorities were present on the quay. A representative of the Italian legation at Stockholm greeted the survivors and three Swedes who had taken part in the sledge expedition to search for Roald Amundsen's missing party.

The spectators had a glimpse through a port hole of Gen. Umberto Nobile's dog Titina. As soon as the ship's crew observed this the porthole was immediately covered. The guard was stationed as soon as the gangplank was lowered.


# Pittsburgh Sun-Telegraph

THURSDAY, JULY 26, 1928


## PADLOCK SOFT DRINK PLANT

Federal Judge R. M. Gibson today ordered a temporary padlock injunction against the Monongahela Beverage Company of Monongahela, forbidding that company from manufacturing intoxicating liquor.

The place was raided last Friday by prohibition agents who testified yesterday before the United States Commissioner that beer, with a prewar kick was run from a vat in the plant through a hose to barrels in a nearby shed. Vincent Pala and Frank DeCooman, fireman at the plant, were held for court by the commissioner, and hearing continued on Charles T. Wyeth, secretary and treasurer; Harold Vogel, vice president, and Fred Weible, brewmaster.

## *HOT PENNIES SERVED NEWLY-WED SERENADERS*

At a wedding feast in the East End last night, the "best man" heated several dozen pennies in a frying pan and then tossed them into a crowd of 50 youngsters who were serenading the newlyweds outside the house. More than a score of boys and girls were burned on their faces or fingers as they fought for the coins.

The "best man" admitted it all in Morals Court today. He said he was drunk and didn't realize what he was doing. His name is recorded as Edward E. Fisher, 30, of 5716 Forbes street, on the police docket.

Anna Marmarpse and Joseph Conrad had been married early in the day and the celebration was at Anna's home—29 Mayflower street. The young serenaders collected outside the house with dishpans, rattlers and other noise-making devices.

Fisher, who had stood up for the couple, estimated he had beated about a dozen pennies, but Mrs. H. J. Rice, of 22 Mayflower street, whose son was burned, said he had really tossed about 200 coins to the crowd. Fisher described himself as the manager of an East End loan company.

Nine of the young victims appeared in Morals Court today to show their burns and tell their story. Decision was reserved on Fisher until other victims of his penny-throwing act testify.

## SLUGGED, MAN MAY DIE

Alleged to have been knocked against the curb in a fight with an unidentified Negro early today, E. J. Edwards, 30, of 219 Natchez street, Mt. Washington, is in a critical condition in the Homeopathic Hospital suffering from a fractured skull, and may die.

Police were told Edwards was standing on the curb and his hat fell off. The Negro picked it up and put it on Edwards' head, whereupon he objected and struck the Negro, and a fight ensued. The Negro fled after Edwards had been injured.

# HAMMER MURDER SEEN BY TWO MECHANICS

### Mingo Junction Man Hunted in Killing of Bride's Grandfather in Florida.

LAKE CITY, FLA., July 25.—(AP.)—C. B. Messer, filling station operator, told police late today that Walter Hall and Ed Buck, mechanics in his employ had related to him that they witnessed the slaying Monday night of G. W. Simmons, 78-year-old Steubenville, O., tourist.

The Messer filling station and garage is located at the tourist camp where Simmons, his granddaughter, Mrs. E. L. Booth, and her husband, lived. The Booths are being sought in connection with Simmons' death. His body, with his skull crushed was found several miles out of Lake City in a drainage ditch.

Messer, who later found the body, said Hall and Buck told him the slaying occurred at about 8:30 o'clock Monday night, near the filling station.

The mechanics saw the automobile used by the Booths and Simmons pass the station, Messer said they reported, with the younger man standing on the running board of the car beating Simmons over the head. They also heard Simmons crying for help, they said. Mrs. Booth was said to have been driving the automobile at the time.

"When Hall and Buck came back," Messer said, "and told me what they had seen, I went over to the cottage where the three had been living and finding the door open, immediately set out in search of them.

"I searched until about 2 o'clock in the morning, then went home and went to bed.

"I got up at 4 a. m., began my search again and found the body in the ditch about 5:30. I notified the authorities, and the body was brought back to town. I then went over to the cottage, where I found numerous papers, bills and a court summons for Simmons, along with five or six rolls of undeveloped kodak films, which I turned over to the sheriff."

### Murdered Steubenville Man Had Large Amount of Cash With Him.

STEUBENVILLE, O., July 26.—Relatives of G. W. Simmons, 83, killed Wednesday at Lake City, Fla., said today that he had turned much of his property into cash before going south with his granddaughter and her husband on their delayed honeymoon. They believed, they said, that he had at least two or three thousand dollars with him when he left here July 15 with E. L. Booth, 27, Mingo Junction, the bridegroom, and the 18-year-old granddaughter, Helen Booth, whom he had cared for since she was 13 months old. The Booths are being sought in connection with the killing.

Robert C. Simmons, 42, son of the murdered man, left last night for Florida and will aid in the investigation of the crime. The body of the elder Simmons will be brought here. The Booths were making their honeymoon trip at the expense of Simmons, according to relatives here, and have not yet been located.

**HAD TROUBLE**

Simmons, relatives said, showered the girl with his wealth, and, it is said, that the trip to Florida, where Simmons usually spent his winters, was made at this time at the urgent suggestion of the bride. Before the three left, it is claimed here, there was some slight trouble and relatives were uneasy about the journey.

Booth, who is a son of Ollie Booth, a merchant, of Mingo Junction, O., married the Simmons girl shortly after being divorced from his first wife. Relatives of Booth assert he had no regular occupation.

NEW YORK, July 26.

IN NEW YORK tonight your correspondent will see the big bout between Tunney, the champion, and Heeney, the challenger. You must look elsewhere (the sporting page) to discover what we think about the bout tonight, that is, as to the probable winner.

***Pittsburgh seldom has been less represented, numerically that is, at a championship bout. Pittsburgh, which has sent delegations of some size to all big sporting events, grew cool toward tonight's affair. Not more than 200 Pittsburghers came here to see the affair, in contrast to a 1,000 and more who went to Chicago to see Tunney and Dempsey and 5,000 who attended the first Tunney-Dempsey affair in Philadelphia.***

* * *

IN A smaller city a heavyweight championship would make itself felt in the way of hustle and bustle, but New York swallows a championship bout as an elephant gobbles a peanut. Broadway looks no different today than it looks any other day.

* * *

***The Pirates are here—but not for the fight, primarily. They have some business to attend to with the Giants. Most of the boys will take their field glasses and take a shot at the warriors in the ring tonight. Bush, the Pirate manager, will tell you that by some good luck he has managed to see many of the big bouts. By some miracle his baseball schedule, except in one or two instances, has thrown him into the cities at the time some of the big fight championships were on. He likes boxing next to baseball.***

* * *

WHAT keeps quite a few Pittsburghers with sufficient means away from these big affairs is the uncertainty about getting good seats. They don't mind the tariff of $40 for a ringside seat, but they balk a little at buying a ringside seat which is no closer to the ring than P. and L. E. Station is to the B. and O. terminal in Pittsburgh.

* * *

***In New York today we met a few of the young hustlers of Pittsburgh. "Hustler," is a quaint term for a sort of junior racketeer. A "hustler" quaintly enough seldom works, but he always manages to be around where big things are popping. The young "hustlers" did not have any tickets for the Tunney-Heeney affair when we saw them today, but if you happen to be around the ring tonight when Tunney climbs through the ropes you probably will see some of our young "hustlers" climbing over someone's back at the ringside to shout "Hello" to the champion. One of them always makes it a point to come up and slap our back. It is, we believe, his system of scoring. He slaps us on the back like a watchman punches his time clock—just to show us he's on the job, as per schedule.***

* * *

SOME of the Pittsburghers here after asking us who was going to win the bout, were dirty enough after we told them the truth, to remind us about a horse named Toro in the Kentucky Derby that looked pretty good to us. They don't seem to realize that we are down here as an expert and that we must maintain some dignity.

* * *

***The bout tonight will go on at 10 o'clock and since it will be a 15-round encounter, there will be hardly time for the Pittsburgh boys to catch a train back home tonight unless there would be an early knockout which is not anticipated. This means the Pittsburgh boys will be around gay Gotham tomorrow, returning tomorrow night on the Pittsburgher, the Pennsy's crack New York to Pittsburgh express.***

* * *

ALWAYS on an assignment of this kind we get philosophical and in such a mood never fail to think of you lucky people back home who, instead of having to put up with train berths, hotel meals, the rush and crush attendant upon a big championship bout, can stay home, enjoy good home cooking, and retire to bed at 11 o'clock. It just seems to be a 24-hour day for us fight experts. But we seldom complain. Just good old soldiers doing today's task no matter how unpleasant—with no whimpering. Ah, well, we experts will surely get our reward in a better world, as the old hymn hath it. (We like that—"hath it").

## *GIRL INSISTS KIDNAPERS DOPED HER; ASKS REVENGE*

By ALMA SIOUX SCARBERRY.

BELLEVERNON, Pa., July 26.—Her big brown eyes serious and still holding fright, Lucinda Boyce, 15-year-old Bellevernon high school girl, in her home here sobbed:

"I was scared nearly to death when those boys kidnaped me. I had never seen them before. Please believe me. They forced me into a car, then gave me something in a glass."

This is the reiterated story of her abduction by two youths when she started to the store for her mother about 8 o'clock in the evening of July 17. Three Monessen men have been placed under arrest. They are Owen Brown, 22, Lewis Brown 21, and Henry Laird, 23.

They are held in $1,500 bail each on statutory charges.

The young man Linda says accosted her on the street and another are being sought as the two who forced her into the car and took her to various hotels during the three days that she was missing.

Lucinda's mother, a widow, whose sole support is her 17-year-old son Edward, is heart broken.

Over and over again she pledges her faith in her "baby."

"My Cindy was never a girl to even leave the house. Anyone who says she willingly went away with those men should be ashamed to smirch the character of an innocent child. She always goes to Sunday school and church."

It has been said that the girl was doped. Her eyes have a glazed, unnatural look and her mother says she showed symptons of having been under a drug.

Lucinda herself says:

"It is like a dream. I have no recollection of half that went on. Anyway I can't tell my story now. The time will come—and I want them to suffer for the scandal that has been started about me. Not so much for my sake as for mother's sake."

Lucinda waved from the balcony of the Grand Hotel, Monessen on Friday evening at 6:30, attracting the attention of Mrs. Mike Bundy, who recognized her and notified Mrs. Boyce. She had seen newspaper articles of the kidnaping. Lucinda sobs:

"Oh, I wanted her to see me. I watched my chance to attract someone's attention. God knows what would have happened to me if I hadn't been found then. I don't think I could have lived much longer."

Under the guidance of H. Russell Stahlman, attorney for Mrs. Boyce, the police and the district attorney are bringing every force to bear upon clearing this mystery that has rocked the small community. For Lucinda is well known here.

She was born and raised in Bellevernon, the baby of her widowed mother, who has brought ten children into the world and lost four.

The father died three months ago and the mother finds this new sorrow harder to bear because she is alone.

## Highlights

**FROM TODAY'S SUN-TELEGRAPH CLASSIFIED ADS**

**Want Help?**

See classifications 10 and 11—a guide to locate reliable workers. Most of them can be reached by telephone.

**Black Suit Case Found**

Containing man's wearing apparel. Finder is advertising for owner. See classification 2.

**$40 a Month**

is the rental for a 5-room house, with bath, in Brushton district. See classification 39.

**A Small Garage in a Small Town**

Selling a well-known and a good selling car. Can be bought as a whole or business alone. See classification 12.

**14-Passenger Bus**

Just overhauled and can be easily obtained. See classification 94.

**Depend on Sun-Telegraph Classified Ads for Bargains.**

## DO YOU KNOW YOUR OWN "TRAFFIC COP?"

Photo by Pittsburgh Sun-Telegraph.

**MAKE HIS ACQUAINTANCE**

You do not know the corner "traffic cop" who sweeps you through with a smile every day, do you? Would you like to know him, know his name and a little about him? The Pittsburgh Sun-Telegraph is publishing a series of pictures of Pittsburgh "traffic cops." Here is one for today. His name tomorrow!

YESTERDAY'S "TRAFFIC COP" WAS JOHN WALDROM, MARRIED, 2518 FIFTH AVENUE, WHOM YOU CAN MEET ANY DAY AT CRAIG STREET AND BAUM BOULEVARD. FIVE OF HIS 17 YEARS' POLICE SERVICE HAVE BEEN SPENT IN TRAFFIC WORK.

## Will Rogers Says

NEW YORK, N. Y., July 26.

***Don't sell General Motors short just because they have gone Democratic. Raskob resigned and the stock went up five points.***

Dempsey is to second Heeney. The people will pay more to see Dempsey as second than Tunney as fighter.

**Tilden is an amateur again till the French tournament people get their money back.**

*Yours, WILL ROGERS.*


Copyright, 1928, McNaught Syndicate.

# WANT 40-HOUR WEEK

## LABOR COUNCIL FAVORS WEEK OF 5 DAYS

HARRISBURG, July 26.—(AP.)—Establishment of a five-day, 40-hour week in all industries was advocated by the executive council of the Pennsylvania Federation of Labor after a two-day session here.

The short-week suggestion was one of a series of resolutions passed by the last annual meeting of the Federation and referred to the council for approval. Others approved today sought state licensing of electricians, legal right of local unions to exercise right of collective bargaining, a depositors' guarantee banking law and a law prohibiting women from working as metal polishers.

## Cure by Gallon Gets "Doctor" In Trouble

AMBRIDGE, Pa., July 26.—Charged with practicing medicine without a license, George Satirabes, of Ambridge, arrested here, was committed to jail at Beaver, for court, by Justice William Cassidy. It is charged that Satirabes has taken payment for "professional" services. One woman testified he had guaranteed to cure her husband and had delivered two gallons of medicine on payment of $50, a like amount to be paid when the cure was effected. She said Satirabes claimed three and a half gallons of his medicine would cure anything.


BREMER-TULLY
*Pioneer Makers of Better Radio*

BRIGHT STAR Amplipowers more than repay you for their first cost; the actual expense is represented in terms of *strictest economy*, because Amplipower Batteries are definitely *guaranteed* to render one full year of satisfactory service. Ask your dealer—TODAY!

BRIGHT STAR BATTERY CO.
San Francisco HOBOKEN, N. J. Chicago

*Tune in on the Bright Star Radio Program every Friday evening at 9 o'clock, Daylight Saving Time; Station WRNY, New York, 325.9 meters.*

NINETEEN YEARS BUILDING QUALITY BATTERIES AND FLASHLIGHTS

*Wholesale Distributors of Bright Star Batteries*
**HAMBURG BROS.**
963 LIBERTY AVENUE ATLANTIC 2379
PITTSBURGH, PA.


## WHAT'S ON THE AIR

SUMMER evening programs—which most stations will present tonight—in the language of the musician means soft, popular or lyrical music. And to these the quartets, orchestras, entertainers will confine themselves.

Particularly will this be true of the Maxwell hour, when the orchestra and quartet will give half a dozen selections that are popular and swingy—like "Breezing Along With the Breeze," and similar things. This hour will begin at 9:30 on KDKA. At 9, through WCAE, fight fans may get the Tunney-Heeney fight in New York.

### Local Programs

DAYLIGHT SAVING TIME.

**BASEBALL.**

KDKA (316)—5:55, 6:55 and 11:00 p. m.
WCAE (461)—6:55 p. m.
KQV (270)—6:55 p. m.
WJAS (270)—7:55 and 11:00 p. m.

**TIME.**

KDKA (316)—6:00, 7:00 and 11:00 p. m.
WCAE (461)—7:59 and 11:00 p. m.
KQV (270)—6:00 and 11:00 p. m.

**WEATHER.**

KDKA (316)—11:00 p. m.
KQV (270)—6:55 p. m.

**FEATURES**

**6:00 P. M.**

KDKA (316)—Orchestra.
WCAE (461)—Dinner concert from Waldorf-Astoria. (From WEAF)
KQV (270)—Plaza studio.

**6:30 P. M.**

KDKA (316)—Ensemble. Victor Saudek conducting from William Penn Hotel.

**7:00 P. M.**

WCAE (461)—Piano recital, Gertrude Mohr and Frances Gibbons Doherr, contralto.
KQV (270)—Orchestra.

**7:30 P. M.**

WCAE (461)—Reading by Winifred Meehan.
KDKA (316)—Viola Bergason, contralto; Florence H. McKinley, pianist; W. H. Oetting, pianist.
WJAS (270)—Orchestra.

**7:50 P. M.**

WCAE (461)—Vocational talk.

**8:00 P. M.**

KDKA (316)—Retold Tales from WJZ, New York.
WCAE (461)—River Choristers.
WJAS (270)—Talk on Electro-Magnetism.

**8:15 P. M.**

WJAS (270)—Orchestra.

**8:30 P. M.**

KDKA (316)—Hotel Bossert orchestra, from WJZ, New York.
WCAE (461)—Hoover Sentinels.
WJAS (270)—Concert. Mary Louise Jeffrey, pianist; Mary Means, pianist; Grace Evans, soprano.

**9:00 P. M.**

WCAE (461) — Tunney - Heeney championship fight.
KDKA (316) — Orchestras from WJZ, New York.

**9:30 P. M.**

KDKA (316)—Maxwell hour, from WJZ.
WJAS (270)—Mrs. Smith and pupils.

**10:00 P. M.**

KDKA (316)—Michelin Company. (From WJZ).
WJAS (270)—Ed Markland.

**10:30 P. M.**

KDKA (316)—Flit Soldiers show. (From WJZ).
WJAS (270)—Dave Super, tenor; Edna Woessner, pianist.

**11:00 P. M.**

KQV (270)—Ted Weems and orchestra.

**11:30 P. M.**

KQV (270)—Flotilla review.

**OUTSIDE PITTSBURGH**

**6:15 P. M.**

WOR (422) Newark—Shelton ensemble.

**6:30 P. M.**

WIP (349) Philadelphia—Franklin concert orchestra.
WGY (380) Schenectady—Clinton orchestra.
WJZ (454) New York—Kemp's orchestra.

**7:00 P. M.**

WBZ (333) Boston—Statler orchestra.
WJZ (454) New York—U. S. Navy band.
WTAM (400) Cleveland—Hollenden orchestra.

**7:30 P. M.**

WJR-WCX (441) Detroit—Kunsky ensemble.

**7:45 P. M.**

WPG (273) Atlantic City—Castillians' dance orchestra.

**8:00 P. M.**

WDAF (370) Kansas City—President ensemble.
WLW (428) Cincinnati—Swiss Gardens orchestra.
WCCO (405) Minn.-St. Paul—Lowry orchestra.
WOC (375) Davenport—O'Hearn orchestra.
WRVA (254) Richmond—Lawrence's orchestra.

**8:30 P. M.**

WLW (428) Cincinnati—Doherty orchestra.
WBAL (285) Baltimore—Mandolin orchestra.
WHAM (280) Rochester—Sagamore dinner music.

**9:00 P. M.**

WMAQ (447) Chicago—Whitney trio.
WCFL (484) Chicago—Music of the Nations.
WSM (337) Nashville—Jackson trio.
WGHP (278) Detroit—Detroit Symphony.

**9:30 P. M.**

WSAI (361) Cincinnati—K. I. O. Minstrels.

**10:00 P. M.**

KFI (469) Los Angeles—Symphonette.
WPG (273) Atlantic City—Fry's orchestra.
WRVA (254) Richmond—English ballad singers.
WSM (337) Nashville—Jackson trio.
WGN-WLIB (416) Chicago—Musical comedy revival.
WOR (422) Newark — Bamberger Little Symphony.
KHJ (416) Los Angeles—Nightly doings.

**11:00 P. M.**

KTHS (500) Hot Springs—Meyer Davis orchestra.
WBBM (389) Chicago—After Theater Club.
WJR-WCX (441) Detroit—Egyptian Serenaders.
WSB (476) Atlanta—Colgate hour.
WSM (337) Nashville—Vendome orchestra.
WOR (422) Newark—Lopez orchestra.
KHJ (416) Los Angeles—Music.
WOAI (266) San Antonio—Kelvinator hour.
WSUN (517) St. Petersburg—Dance orchestra (2 hours).
WPG (273) Atlantic City—Crawford's orchestra.

**11:30 P. M.**

WEAF (492) New York—Venetian Gondoliers.
WHN (388) New York—Frivolty Club orchestra.

**12:00 MIDNIGHT.**

WLW (428) Cincinnati—Ray Miller's orchestra.
KFI (469) Los Angeles—Pryor Moore's orchestra.
WSM (337) Nashville—Golden Echo quartet.
WHN (395) New York—Midnight Bohemia.
WOC (375) Davenport—Heuer's orchestra.

**12:30 A. M.**

WJR-WCX (441) Detroit—Keystone Serenaders.

**1:00 A. M.**

KFI (469) Los Angeles—Rounders.
WCFL (484) Chicago—Savoy orchestras.
WOC (375) Davenport—O'Hearn's orchestra.

**1:45 A. M.**

WDAF (370) Kansas City — Nighthawk frolic.

**2:00 A. M.**

KFI (469) Los Angeles—Dance music.

**2:15 A. M.**

KOIL (319) Council Bluffs—Frolic.

**Soon!**

All you need is a dime—and coupon for a pair of O'Sullivan, Goodyear or Firestone Rubber Heels attached to your shoes. Watch this paper for coupon.

KLEIN'S
SHOE REPAIR

NOW
5 BUSES DAILY
to the EAST

To meet increased demand for Greyhound bus accommodations to the East, 3 new daily schedules have been added—making 5 per day. Via the Wm. Penn. Highway through Harrisburg and Philadelphia to Camden and New York, buses leave here at 8 A.M and 8 P.M. Via Gettysburg and the Lincoln Highway to Baltimore or through Philadelphia to Camden, buses leave at 7 A.M., 10 A.M. and 11:55 P.M. New, modern buses with hydraulic shock absorbers and deep air cushioned seats. Safe, dependable drivers.

LOW FARES
PHILADELPHIA .....$7.75
(VIA EMMITSBURG, MD.)
NEW YORK.....$10.25
BALTIMORE .....$5.75
ATLANTIC CITY....$9.00

DEPOT
Greyhound Bus Depot
969 Liberty Ave.
PHONE ATLANTIC 4727
GREYHOUND Lines

**Just a Few Days More!**
**Inventory Clearance of**
# ESTATE RANGES

We have only a limited quantity of these famous "fresh air oven" Estates left, but you undoubtedly can find an all-enamel or semi-enamel first-class range to fit your needs . . . and at a bargain. Some have oven heat control. Terms are easy and convenient, too.

**REDUCED PRICES!**

| | | | |
|---|---|---|---|
| Estates, Reg. Price | $ 58.95 | —Now Only | $43.00 |
| Estates, Reg. Price | 61.25 | —Now Only | 44.70 |
| Estates, Reg. Price | 63.25 | —Now Only | 46.33 |
| Estates, Reg. Price | 73.95 | —Now Only | 56.34 |
| Estates, Reg. Price | 74.65 | —Now Only | 55.00 |
| Estates, Reg. Price | 78.75 | —Now Only | 59.66 |
| Estates, Reg. Price | 80.75 | —Now Only | 58.33 |
| Estates, Reg. Price | 89.65 | —Now Only | 68.33 |
| Estates, Reg. Price | 92.75 | —Now Only | 70.66 |
| Estates, Reg. Price | 95.75 | —Now Only | 73.00 |
| Estates, Reg. Price | 100.00 | —Now Only | 74.33 |
| Estates, Reg. Price | 104.45 | —Now Only | 77.66 |
| Estates, Reg. Price | 115.00 | —Now Only | 87.66 |
| Estates, Reg. Price | 119.45 | —Now Only | 91.25 |

**$5.00 Down and 1 Year to Pay**
FREE DELIVERY

**The Peoples Natural Gas Co.**
545 Wm. Penn Way Grant 5100
PITTSBURGH, PA.

# Frank & Seder BASEMENT

*Friday! Another Triumph in Value-Giving!*

# New Summer Silk DRESSES

**Two Dresses for the Usual Cost of One!**

**2 for $11**

ALL SIZES
*16 to 52*

Here's a sale that is on the spot when it's wanted! Vacations are here—more dresses are worn now than at any other time of the year. And every dress is a marvel in quality, style and workmanship.

*Tub Silk Dresses!*
*Newest Print Dresses!*
*New Summer Flannels!*
*Fine Silk Crepes!*

If you cannot use two dresses, bring a friend and divide the cost between you—thus both getting a fine quality new Summer dress for $5.50!

*COLORS!*
White, Pastel, Blue, Green, Pink, Yellow, Maize, Gray, Beige, Navy, Orchid, Etc.

*STYLES!*
Tuckings, Drapes, Long Sleeves, Flares, Laces, Capes, Boleros, Belted Silhouettes, Trimmings, Etc.

Sub-Basement

*Clearance! Women's & Misses'*
**SUMMER DRESSES**
*Two for the Price of One!*

Rayon and Prints, new colors. **2 for $3** All sizes 16 to 52.

Sub-Basement

*An Extraordinary Purchase Makes Possible This*
# Record-Breaking Sale! 7,500 MEN'S SHIRTS

*Actual $1.65 and $2 Values!*

The most marvelous lot of shirts we have ever been able to offer at such a startling low price! Striking new patterns in attractive colors—plain white, light and dark backgrounds, solid colors, stripes, etc.

Such fine quality shirts for only eighty-eight cents is almost unbelievable, but these shirts were bought at tremendous reductions.

**88¢**

*English Br'dcloths!*
*Fancy Broadcloths!*
*Rayon Br'dcloths!*
*Rayon Madras Shirts*
*Fancy Madras Shirts*
*Novelty Broadcloths*

Come prepared to buy them in half-dozen lots, buy enough to last you for months. Neckband and collar-attached styles. Unsurpassed values at the price.

*Sizes 14 to 17*

FRANK & SEDER—BASEMENT

# JACOBY NAMED ON BOARD

WILMER M. JACOBY.

Wilmer M. Jacoby, of Pittsburgh, has been notified by Secretary of War Dwight F. Davis that he has been reappointed for a term of five years as a member of the Board of Advisors of the Inland Waterways Corporation of America. The corporation was organized five years ago under an act of Congress.

The corporation operates the Federal Barge Line on the Mississippi, Upper Mississippi and Warrior rivers. The Barge Line is co-operating with the City of Pittsburgh in developing plans for a modern barge line terminal here, as advocated by the Flood Commission of Pittsburgh. The line has operating agreements with 167 railroads and complete cooperation is given to independent users of the Ohio river.

## MRS. PATTON GETS MOVIE CENSOR JOB

HARRISBURG, Pa., July 26.—(AP.)—Mrs. Mary D. Patton, of Curwensville, Clearfield county, was appointed by Governor Fisher yesterday as a member of the Pennsylvania State Board of Censors. The annual salary is $3,300.

## ROBBERS FORCE DOOR, TAKE $30 AND TOBACCO

Thieves took $30 from the Tamburri & Daginni confectionery store, Hazelwood street and Murray avenue, last night, as well as $10 worth of cigarets, according to a report to detectives.

RESORTS.
Atlantic City, N. J.

ALBEMARLE
Virginia Ave. near beach and Steel Pier
ATLANTIC CITY, N.J.
ROOMS . . . $2 up daily, $12 up Weekly
WITH MEALS-$4 up Daily, $22.50 up Weekly
Running water all rooms. Private baths. Elevator. Bathing from hotel. Ideal resort for motorists. Write for folder. GABLE & DEVITT

An Epicure writes such meals, such rooms, such service, such low rates. in Atlantic City's best Moderate-price Hotel, The ELBERON
R. B. LUDY, M.D.

Hotel JEFFERSON
ATLANTIC CITY'S NEWEST FIREPROOF HOTEL
OCEAN END of KENTUCKY AVE. OVERLOOKING THE BEACH
BATHING FROM THE HOTEL
OWNERSHIP MANAGEMENT
FETTER & HOLLINGER
ALSO
MONTICELLO & DEVONSHIRE
ATLANTIC CITY
HOTEL JEFFERSON $4.50 up for one person $7 up for two persons
HOTEL MONTICELLO $3 up for one person $4 up for two persons
SPECIAL WEEKLY RATES

WELLSBORO HOTEL
Kentucky Ave. near beach
Every modern appointment
European Plan - $2. up daily
American Plan - $4. up daily
Special Weekly Rates - Wonderful Meals
Free bathing privileges with showers
Booklet - Phone - Marine 6815
Ownership Management - RALPH NECKLEY

Hotels

Hotel Stephen Girard
Chestnut Street above 20th
PHILADELPHIA, PA.
Rooms and Private Bath $3.00 and Up.
Special Weekly and Monthly Rates

Asbury Park, N. J.

HOTEL ALBION
One of the leading beach-front hotels. Every modern accommodation and convenience for 300 guests. Booklet. Tel. 4961. E. D. Townsend, Owner & Prop.

Ocean Grove, N. J.

SEASIDE HOTEL
OCEAN GROVE, N. J.
Directly on ocean front. All guest rooms overlooking sea. Charles G. Stockton.

$8.60 ROUND TRIP
Five-Day Excursion
TO
NIAGARA FALLS
SATURDAY, JULY 28th
Leave Pittsburgh 10:00 A. M., 2:00 P. M., 5:00 P. M., 10 P. M. Eastern Time. Tickets good returning FIVE DAYS including date of sale. Proportionate fares from principal Line stations.
Consult Ticket Agent
Pittsburgh & Lake Erie

Pure Wool Blankets for
Guaranteed all-wool blankets; full bed size; stunning colored block designs. Order now for September delivery. No deposit required. $10
Frank & Seder—Fifth Floor

FRANK & SEDER
SUMMER STORE HOURS—DAILY AND SATURDAY—9 A. M. TO 5 P. M.

Wash Goods, Yard at
Pique, broadcloth, rayon, batiste, dimity, tissues and voiles in plain colors or striking new printed designs. Regularly sell 39c to 59c. 29c
Frank & Seder—Fifth Floor

Millinery Clearance
$1 and $3
Lot of women's smart summer hats, consisting of felts, crepes, and straws. Sold regularly up to $5.
Cleverly designed hats of Milan, Felt, Satin, Straw and Stitched Crepe. Were formerly up to $10.
Children's Hats to be entirely cleared out, regardless of former price, at only.. 50c
Frank & Seder—Third Floor

Summer Sports Apparel
NOW SHARPLY REDUCED
$4.95 to $10 Beach and Raincoats. Sizes 14 to 40. Ass't color $3
$15 & $16.50 White Flannel & Jacquard Coats. All Sizes... $10
$39.75 to $60 Travel Coats. Ass't Patterns. Sizes 14-44 $23
Regularly $8.95 Flannel Jackets, Assorted Stripes... $5
$25 to $39.75 White and Travel Coats, All Sizes.. $15
Up to $16.50 Flannel Sports Suits, Misses' Sizes..... $6
Garments suitable for vacation and early fall wear. Sizes for women and misses.
Frank & Seder—Second Floor

Clearance Women's
BATHING SUITS
Regular $3.98 and $4.98 Values
Newest styles and color effects. One and two-piece models. The largest selection in misses' sizes, 30 to 34. Women's sizes 34 to 46. $2.98
Bathing Caps, all colors, Special.... 39c
Bathing Shoes, all colors, Special.. $1.00
Frank & Seder—Third Floor

Curtains
Ruffled Curtains, pair
One to six pair lots. 5-piece sets and criss-cross styles. $2 to $4 values. Several colors. $1.50
Sample Cedar Chests
Walnut and red cedar. 40 to 54 inches long. Only 16 chests to sell. Regular $20 to $40 $15
Rayon Damask, yard
36 inches wide, striped and all-over patterns. Regularly $1.25. Several colors. 69c
Summer Portieres, ea.
36 inches wide, 2¼ yards long. Washable. Green, rose, blue to choose from. Fringed. $1
Rayon Casement, yd.
Reversible mosaic patterns. French ecru shade. All 36 inches wide. Good value. 49c
Frank & Seder—Sixth Floor

Rugs, Etc.
Seamless Axminsters
9x12 size. 16 new patterns in Oriental, Persian and open ground effects. $33
Large Size Rugs at
9x15 Beauvais Axminster slightly soiled—also 11.3x12 seamless Monticello Wilton Velvets. $70 values. $44
Inlaid Linol'm sq. yd.
Regular $1.60 grade. Thick gauge Tile, brok-en stone and block designs. Excellent value. $1.19
Oval Braided Rugs at
Martha Washington type, 18x30 inches. Blue, rose, gold borders to choose from. 75c
Wilton Velvet Rugs at
Sample Colonial and Alexander Smith Axminsters. Rich colors. Size 4x6.6. $6
36x72 Window Shade
Regular 85c to $1.50 values. Closing out odd lots. Washable shades included. 59c
Linoleum Rugs only
9x12 and 9x10.6 feet. genuine cork body linoleum art rugs. Long wearing kind, rich colorings. $7.50
Hall Runner, per yard
Made by the Congoleum Co. Four rich bordered patterns—low priced at 33c 33c
Frank & Seder—Sixth Floor.

Underwear
Child's Union Suits at
Regular 39c grades. Athletic union suits of cross-bar dimities—sizes 2 to 12 years. Street Floor 29c
Women's Lingerie at
Voiles, nainsooks, gowns, chemises, step-ins, panties etc., of good quality materials. All colors. St. 11. 69c
Philippine Gowns, at
Iridescent hand-embroidered gowns in all wanted shades. Regular $1.98. $1.59
Frank & Seder—First Floor
Child's Bath. Suits, 2
All-wool bathing suits, in sizes to 6 years. Odd lots—clever styles. $1
All-Day Frocks go at
All the summer's newest styles. All sizes in the lot. Low priced. $1.59
59c Bandeaux, 4 for
Odd lot of brocaded materials—narrow or wide style—for quick clearance at 4 for $1. $1
Frank & Seder—Third Floor.

Men's Hats
Men's Straw Hats at
Yeddos and Sennits—values to $3.50. Plain and fancy bands. All sizes. $1.50
Panama Hats Now
Toyos and panamas—good assortment to choose from—formerly up to $4.95. All sizes. $1.50
Frank & Seder—Fourth Floor

Furnishings
English Golf Hose, pr.
Up to $3.50 men's fine English golf hose, in a big variety of patterns and colors. All sizes. $1.85
Men's Union Suits, 2
65c to 95c athletic union suits—broken lines and odds and ends. Fancy and plain materials. $1
Men's Union Suits
All first quality—of good grade checked nainsook—athletic style—all sizes in the lot. 35c
Men's Fancy Sox, pr.
Regular 35c rayon fancy sox—broken assortment but a splendid variety to pick from. All sizes. 23c
Men's Golf Hose, pr.
Medium weight golf hose in plaids, checks, stripes and two-tone effects. All colors. 55c
Men's to 69c Neckties
Marvelous assortment of beautiful new summer shades, one and two of a kind patterns. 15c
$5.00 Bathing Suits
All-wool one-piece style—all sizes for men—plain colors and color combinations. $3.45
Frank & Seder—Fourth Floor.

Infants' Wear
Babies' Coats
Regular $2.98 crepe de chine coats—greatly reduced for quick clearance tomorrow at $1.59 $1.59
Tots' Suits at
$1 to $1.98 values—linen and broadcloth—sizes to 5 years. Specially priced. 79c
Children's Kimonos
Regular $1.98 crepe kimonos, in pretty flowered designs, at a very low price tomorrow. $1
Tots' Dresses
$1.98 to $2.98 summer dresses—all of best materials. All sizes, 1 to 6 years. $1
Child's Combinations
Rayon combinations—cool for the hot days that are still ahead. Pastel shades. $1
Crib Blankets, 2 for
Size 30x40, in white, pink or blue—special for Friday at 2 for $1.00. $1
Babies' Bath Tubs
Large size white enamel bath tubs—regularly priced much higher. 94c
Infants' Dept.—Third Floor.

Silks, Etc.
Printed Silks
Up to $2.49 values; stunning designs, printed on crepe de chine, radium, Georgette and Celanese. $1
Odd Lot Silks
All-silk and silk-mixed sports fabrics and Broades; formerly much higher priced. 50c
Striped Flannel
Regularly $1.95; blazer sports stripes; pure wool, for jackets and dresses. $1.39
Printed Crepes
Formerly $2.95; handsome polka dot, modernistic and floral patterns. $1.98
Georgette & Chiffon
Lovely floral patterns, printed on pure silk Georgette and Chiffon; light and dark grounds. $1.48
Black Sateen
Soft finish, deep jet black, 36 inches wide; for linings and household uses. 19c
Celanese Prints, yard
To $1.69 values—large and small patterns — limited quantity. Friday at this low price. 88c
Frank & Seder—Fifth Floor.

Girls' Wear
Girls' Velvet Jackets
Regularly $5. Velvet jackets in bright colors. Finished with pearl buttons. $3.98
Wom. Wool Knickers
All-wool knickers in grey or tan. Broken sizes. Regularly priced $2.98. $1.98
Girls' Orga'die Frocks
Sizes for girls and juniors. Light pastels and prints. Regularly $5.98. $3.98
Junior Dresses special
Crepe de chine and georgette silk dresses in a wonderful variety of styles. Sizes 13, 15 and 17. $7.98
Frank & Seder—Third Floor

Hosiery
Women's $2 Silk Hose
Full fashioned silk hose, super sheer chiffon, pointed heel—regular $2 value. ¼ Off
Children's Sox for
¾ length — fancy sox—regularly sell at 50c pair. Tomorrow at only 35c. 35c
Women's Hose for
Full fashioned pure thread silk stockings — in black only. Formerly priced up to $1.95. Size 8½ only. 50c
Women's Hose, pair
Full fashioned pure thread silk stockings, in all summer colors. All sizes, 8½ to 10. $1
Frank & Seder—First Floor.

Shoes
Wom. Geller Shoes
150 prs. $10 to $13.50 Satins, patents, grey and beige kid, black suede. Broken sizes. $5.95
Wom. White Shoes
Oxfords, straps, pumps, T-straps. Cuban and high heels. Only 500 pairs to sell. ⅓ Off
Children's Oxfords
Play oxfords—moccasin type. Regular $1.95 to $2.45 values—rubber heels — in large sizes. $1
Frank & Seder—Third Floor
Men's to $14 Oxfords
Sample oxfords for sports and street wear. Famous C. B. Slater make. Excellent value. $5.00
Frank & Seder—Fourth Floor

Stocktaking Clearance
¼ to ½ Off

Wash Goods
Em. Pillow Cases, pr.
Made of good quality muslin, size 42 by 36; deep hems, hand-embroidered in color. Regularly $1.39 pair. 95c
Table Cloths now at
Mercerized table cloths, highly lustrous, in large size. Scalloped or hemstitched edge. $1.29
Crinkle Spreads now
Good quality crinkle cloth; large size, 80x105 inches; neat colored striped effects. $1.95
Soiled Towels to go at
Odds and ends of assorted Turkish hand and guest towels. Wonderful values. ½ Off
Mattress Covers for
Made of unbleached muslin, for full size beds; finished with tape edge. $1
Pillow Cases, each for
Made of serviceable muslin, with deep hems; size 42 by 36. 24c
Rayon Sport Satin yd.
A fine lustrous finish satin — 36 inches wide — all wanted colors. Friday at only 39c. 39c
"Swanky" per yard
A good quality radium rayon cloth, in all wanted color combinations. Specially priced for tomorrow! 79c
Frank & Seder—Fifth Floor.

Jewelry
Pearl Necklaces now
Beautiful lustre beads—60 inches long, also 3 strand pearl beads, knot between beads. ¼ Off
Silk Bags now at
Regularly priced at $2.95—beautiful frames and linings. Special value at $1.95! $1.95
Ivory Pieces now at
Broken assortment of trays, mirrors, buffers, files and many other pieces. ½ Off
Frank & Seder—First Floor.

Notions
Stamped Spreads for
Stamped muslin bedspreads, in basket or floral designs; large size; regularly $1.29. $1
Boudoir Pillows now
Lace boudoir pillows, in all pastel shades—heart, oblong and round shapes. 79c
Muslin Aprons for
Stamped muslin aprons, in pretty designs; edges finished with bias tape. 50c
Frank & Seder—Fifth Floor.

Furniture
Couch Hammocks for
Regular $29.75 value—fine comfortable couch hammocks with reinforced frames, head rest. Cotton filled. $17.95
Wicker Ferneries for
Woven wicker, strongly made with metal supports. Galvanized iron container. 2 to sell. $2.98
Willo. Chaise Longue
White willow in Bar Harbor type. Strongly braced with metal supports. Exceptional value. $7.95
Frank & Seder—Fifth Floor.

Neckwear
Women's Blouses at
Made of linen and pique, plain or trimmed; belted back; short sleeves. 79c
Women's Neckwear
Clearance, of better collar and cuff sets, separate collars, bibs, etc. Lace and linen. 25c
Frank & Seder—Street Floor.

Boys' Wear
Boys' Wash Suits
Final Clearance of suits that actually sold to $1.98. Sizes 3 to 8 years. $1
Boys' "Bell" Blouses
Sport collar style. Made of good quality materials. Sizes 7 to 15 years. Regular 98c grades. 69c
Summer Pants now
For boys—made of gunmetal crash, coverts, etc. Sizes 7 to 18 yrs. Regular 98c grades. 69c
Boys' Underwear for
Athletic jerseys and track pants, sizes 28 to 34. 2-piece style. Friday at 39c 39c
Frank & Seder—Fourth Floor

Lamps
Metal End Tables, ea.
Metal stands with wood tops. Green, black or red to choose from. Fine for the porch. $1
$8.95 Mantel Mirrors
Exceptionally artistic mirrors — framed with wood molding. Heavy plate glass. $5
Bridge and Jr. Bases
Lamp bases, finished in brass. Complete with cord and plug. Just 35 of them to sell. $1.95
Beaver Electric Iron
A new brand electric iron for home use. Weight, 6 lbs. Beveled edge. Guaranteed. $2.98
Frank & Seder—Balcony

Luggage
Week-End Cases for
Fitted with ten pieces of toilet articles, well made of heavy fabrikoid. $3.95
Women's Hat Boxes
Strongly constructed—popular round shapes. Regularly priced much higher. $3.95
Gladstone Bags Now
Split cowhide leather—strongly built, solid brass locks and catches. $8.50
Frank & Seder—Fourth Floor

Basement
Women's Hose, pair
Pure silk and silk and rayon stockings in all the wanted shades. All sizes, 8½ to 10. 35c
Wom. Bathing Suits
Wool mixed bathing suits, in colors and color combinations. All sizes for women and misses. $1
Child's Union Suits
Athletic union suits—double seat, cut full and made of good quality nainsook. Sizes 2 to 16 years. 35c
Children's Sox, pair
¾ and ½ length mercerized fancy sox of cotton and rayon materials. All sizes. 10c
Women's Brassieres
Good quality heavy brocaded materials—specially priced for Friday's selling. 25c
Women's Hose, pair
Good quality silk stockings, in a big variety of colors and sizes. Regular $1 values. 50c
Apron Dresses for
For women — of gingham and voile. Regular $1.25 values. Friday low priced for quick clearance. 29c
Wash Dresses for
For women — broadcloths, prints, ginghams, etc. All beautifully trimmed with belts, sashes, pockets, etc. 69c
Hoover Dresses now
Of fine quality chambrays. With large collars and cuffs. A low price for these popular Hoover dresses. 66c
Babies' Diapers, doz.
Size 27x27 — hemmed ready to use. Of heavy flannelette. $1.39
Wom.Ray'n Bloomers
Made of heavy quality rayon — flat lock seam — all colors. Regular $1 values. 59c
Wom. Rayon Tunics
A limited quantity while they last. All colors and sizes. Friday at only $1. $1
Girls' Dresses now for
Taken from our higher priced lines—greatly reduced for Friday at 69c. Sizes 7 to 14. Sub-Bmt. 69c
Girls' Silk Dresses for
250 silk dresses, in all the newest shades — drastically reduced for quick selling. Sizes 7 to 14. Sub-Bmt. $3.34
Children's Hats only
Clearance of hats that sold up to $1.97. Variety of cunning styles and colors. All head sizes. 50c
Women's Hats special
Scores of styles and colors to choose from — formerly sold up to $2. All head sizes for women, misses and matrons. 50c
Tileoleum Rugs only
9x12, 9x10.6 and 7.6x9 ft. sizes—odd lots of beautiful designs — some have small rugs to match. $3.49
Ruffled Curtains, pair
Crisscross ruffled curtains —2¼ yards long; 40 inches wide—made of good white marquisette. $1
Rayon Damask, yard
36-in. wide — beautiful striped rayon damask in all wanted colors. Regular $1.19 value. 69c
Panel Curtains special
36 to 40 inches wide—lace and marquisette panel curtains — medallion and allover designs. 2½ yards long. 69c
Child's Bathing Suits
Two-piece style in wanted color combinations; also one-piece. All sizes for boys and girls. 59c
Boys' Sport Sweaters
Cricket sport sweaters in a fine variety of new patterns and colors. All sizes. 79c
Boys' Pajamas at, pair
Good quality cotton pongee pajamas — one-piece style—all colors—all sizes. 39c
Frank & Seder—Basement.

Basement
Children's Shoes for
Also misses'—straps and oxfords—composition and crepe rubber soles. All sizes. Friday at $1. $1
Women's Shoes at
While they last, about 500 pairs of odds and ends; all leathers and colors. 88c
Men's Oxfords now
Black and tan oxfords; all solid leather soles and rubber heels. All sizes. $2.88
Boys' Tennis Shoes at
Also children's — lace to toe style with ankle patch on side. All sizes. 77c
Vestee Blouses for
White and colors; of good quality materials. Sizes for women and misses. 39c
To $1.50 Sweaters
Odd lots of women's and misses' sweaters—slip-over, coat and lumberjack styles. All sizes in the lot. 69c
Undermuslins now at
Gowns, slips, chemises, bloomers, teplns of good quality materials. White and colors. All sizes. 39c
Tots' Silk Dresses for
Regular $2.98 values—Crepe de Chine and Capitol Silk—beautiful colors—attractively trimmed. Sizes 2 to 6. $1.59
Women's Sport Suits
Regular $1.98 value — 2-piece sleeveless style. All sizes—made of good quality washable material. 99c
Tots' Dresses Priced
Of good quality voile and dimity materials — sizes 2 to 6 years. Friday at only 29c. 29c
Tots' Creepers now
Of good broadcloth and chambrays—sizes 1 to 3 years. All colors and sizes. 37c
Girls' Nainsook Slips
Of fine grade nainsook—embroidery trimmed—sizes 6 to 14. 37c
Boys' Pants now at
Made of crashes, khaki and other good materials. All sizes 8 to 16 years. 55c
Boys' Union Suits for
Summer weight union suits—athletic style, nainsook and balbriggan. All sizes. 35c
Boys' Play Suits at
Of good quality plain blue denim and stripe materials, with fancy trimmings around neck and sleeves. All sizes, 3 to 8. 39c
Boys' Blouses now for
Fancy broadcloths, madras, etc.; linen collars, double yoke, open cuffs. Also lot of shirts. All sizes. 48c
Boys' Wash Suits for
Odd lots—Oliver Twist and novelty combinations, fancy and broadcloth materials. All sizes. 29c
Men's Fancy Sox for
Fancy rayon plaited sox in all the newest patterns and colors. All sizes. 29c
Men's Linen Knickers
Well made; cut full; good assortment of patterns. All sizes. Worth double this price. $1.59
Men's Sweaters for
Fancy rayon mixed cricket sport sweaters; pull-over styles. All perfect. Actual $1.69 values. $1.19
Men's Work Shirts
Heavy cheviots, blue polka dots, triple and double stitched. Cut full and roomy. All sizes. 55c
Men's Union Suits
Athletic style — of fine broadcloths, rayon stripes, fancy madras, etc. Also balbriggan union suits. All sizes. 55c
Children's Sox at, pair
Made of good quality materials—fancy and plain color tops. All sizes. 22c
Frank & Seder—Basement

Dress Clearaway "2 For the Price of 1" On Our Second Floor

2 Dresses for $5 Were to $5.95 Each
2 Dresses for $10 Were to $11 Each
2 Dresses for $15 Were to $16.50 Each
2 Dresses for $20 Were to $20 Each
2 Dresses for $30 Were to $35 Each

All broken lots and small assortments must go! Therefore we have regrouped practically every summer dress on the second floor and reduced it to an absolutely final price, regardless of the cost to us. In many instances they sold for 2, 3 and even 4 times the present price. SIZES FOR WOMEN, MISSES, AND LARGER WOMEN, BUT NOT IN EVERY STYLE.

ENTIRE STOCK
MEN'S SUITS
No Restrictions—All Our Good Makes Including
Hart Schaffner & Marx

Thousands of suits embracing every style—every color—every pattern — in every size for men and young men to choose from.
All $65 Suits at...
All $55 Suits at...
All $50 Suits at...
All $45 Suits at...
All Topcoats at...
$29
You Can Use Budget Buying Plan—Pay in 10 Weeks

### The Oldest Love Letter in the World

THE oldest love letter in the world is in the British Museum. It is a proposal of marriage for the hand of an Egyptian princess and is in the form of a brick inscribed with hieroglyphic characters.

# Fiction Page

### An Osram Lamp

A CURIOUS looking object was seen recently on the waves at a North Wales coast resort. When landed it was found to be a solid brown mass with a thick salt-like coating. This was removed and disclosed an Osram lamp.

## The CONSTANT FLAME

by Winifred VanDuzer

(Continued from Yesterday.)

### Raggedy Finds the Pistol With Which the Murder Was Done

THAT she didn't love him and didn't wish him to love her mattered not at all; the hope had nothing to do with love. She was hurt by the sure knowledge that whatever bigness she had expected of him was not there. Only the outside of Marty had come up in the world; his spirit remained where it always had been.

At this point in her reflection a thin, dark boy with an earnest face and a general appearance of purpose about him came into the shop.

"You're Miss Day?" he asked. "I suppose you don't know me. Ted Lanier's the name."

She never had heard of him. But there was something so frank and wholesome in his personality that she liked him at once.

"I used to meet your sister sometimes. Don't hold that against me, though; the fact is I'm in love with her. I fell in love right at the start and was crazy to marry her. I could take care of her, too; I've got a good job and money saved. But she turned me down."

Emily tried to conceal her amazement. It wasn't necessary, however; he was too intent on what he had to say to notice it.

"I ask you, Miss Day, if you liked a decent young fellow—she did like me, you know; I'm sure of that!—would you let it stand in the way because he was a chauffeur?"

She made him sit down then. "You'd better tell me all about, hadn't you? I'm rather surprised."

So he told her. "And I've been wanting to see Kitten," he finished. "Since certain things happened. I sort of thought I might make it a bit easier, being around to cheer her up."

"You knew she—about her connection with the Wickert case?"

"I knew she'd been going around with him. Say," he flared, "she had nothing to do with the murder. Or with anything else that wasn't right. Don't ever get that into your head. Kitten's as good and sweet as she can be. 'Course she's a little careless sometimes, but—

"I'd have gone to her right away only I was afraid she wouldn't see me. Do you think," he asked wistfully, "you could fix it for me?"

She smiled with a hurt in her throat. A fine boy! Lucky girl, Kitten was, to win the love of such a one!

"I'm sure I can fix it. You come home with me, Ted."

"Thank you." He caught her hand and wrung it.

She left him in the porch swing and up in the sunroom found her sister, head down on the wicker table, sobbing hysterically.

"I—I saw you c-coming, Em. Tell him to—to g-go away. He—he's here t-to laugh at me. Oh, I w-want t-to die—"

"Kitten—"

There was a step in the hall; Emily felt herself brushed aside. Ted looked very earnest and very purposeful indeed as he gathered Kitten in his arms, kissing away the tears, running his fingers over the bright hair.

Emily went down to the garden, thinking of Marty and of Kingdon Coles.

She weeded the marigold patch; sat down on the short grass to watch the four-o'clocks open. White and red and golden blossoms holding their cups to be filled by afternoon sunshine; bright things, grateful for their own beauty.

Raggedy, grown fat, and lazy with his years, but still believing himself a puppy when there was a chance for a romp, found her there and thrust a cold nose into her neck. She threw a stick for him to retrieve; he pounced upon it, growling ferociously and wagging his head from side to side. Then he invited her for a walk with sharp little barks and quick runs toward the street.

She put him on a leash finally and led him up the lan. There she met Kent in his roadster.

He was going over to Deep Valley, he said, and meant to stop for her. She had been such a fine little assistant that somehow he had a superstition against doing anything without her advice.

He smiled down at her, the old, quizzical humor in his face as he helped her into the car and opened the rumble seat for Raggedy.

At the Inn they proceeded to search the veranda again. To the right and a few yards away was a little glen; a stream edged by a narrow path would have been easy for one who did not wish to be seen."

"She might have come this way," Kent told Emily. "I don't suppose we'll find anything down there, but we may as well try."

They climbed over the bank, the dog racing about, and began another careful scrutiny. Underbrush grew heavily on both sides of this stream and they tore through this, studying the ground. But not so much as a footprint rewarded their efforts. They penetrated far up the glen to a point where the patch was obscured by matted elders and creepers.

"No one has been through that thicket," Kent remarked.

But Emily peered ahead. Raggedy had run on and now he was growling with his ears slanted forward and jumping about in the stiff-legged manner of terriers.

"He acts that way when I throw something for him to carry back," she explained.

"Probably found a rabbit hole."

Kent was turning when she caught his arm. "No—I'm sure—you see he has a different bark for rabbit holes. He almost talks, you know—makes a dozen different sounds and I can tell what he means by each. This has something to do with a person and a stranger. We'd better see."

Laughing at her confidence in the dog, Kent struggled through the rank growth. She saw him bend over, hesitate, straighten up again. Then he scrambled back carrying an object very gingerly between thumb and fore-finger.

"Right, as usual, Emily. Look here."

What he held seemed a toy but she realized with a shudder that it was not. A small, rather dainty pistol, pearl-handled.

They stared at each other. "It's the one she took to the club that night." He nodded. "Probably came along this path and threw it over there. One chance in a thousand of finding it. The ground is swampy and it was standing upright with the barrel in the earth."

He would take the pistol to Novel City, he said, and lock it in the safe. Did she want to ride over with him?

"Of course I do!" And, thinking that sounded too eager, she added, "I want to help all I can. She'll be arrested now, won't she?"

"Let's make it sure first. This is only half the link; let's close it tomorrow. You can do that, Emily."

"Oh, I'm glad—" She caught his look, warm as a caress, and stooped over Raggedy to hide her face.

(To be Continued Tomorrow.)

## JULY IN THE CITY

Drawn by Nell Brinkley

THE work-world is sitting at the bottom of a steaming sea of air in a landscape of stone and concrete. Trudging around on hot asphalt, breathing super-heated air. Some go to lunch alone because the sight of an equally heated companion, and the necessity of talking to him is too much. Others round up somebody for company to their misery. Some can't work and others work like fiends, "to forget." Girls tuck their hair behind their ears if it isn't there already, and either powder their noses a thousand times a day or give up trying it at all and show the "slick" nose of their childhood. Women marvel at the devotion of men to their warm cloth trousers and coats even while they brandish handkerchiefs over hot foreheads and speculate on the delight of a chiffon frock with no collar and sleeves. Artists elbows stick to their paper, their pens fuzz up, the ink won't run, pencils sink into the paper like a spike-heel in hot tar, and they are leading generally a terrible life in July in the city. An open window means nothing; it is like opening the door of a furnace and looking in. The most conventional man wishes he could wear his shirt-collar like a movie hero, and that nobody would look at him for doing it. And he remembers that down in Florida in the Summertime, judge and millionaire, lawyer and surgeon, wears a cool wash suit of the crinkly stuff that baby's nighties are made of, and he wishes it would get very swanky to do it here, and wonders why in heck it doesn't. JULY IN THE CITY. The work-world all hot!

And every mail brings into this inferno, DREAMS. Dreams of cool mountain-streams bursting over rocks in green and white showers and rushing away under pines and their purple shadows. Dreams of white and green oceans breaking on white sand with a picture of the client diving into the velvet water that comes in from the dark blue deep. Dreams of white mountain-tops where God sits on His throne, high against blue sky, lifted into clear air untainted, champagne-clean, cooled by eternal snows. Dreams of high lakes, closed in by ranks of pines, mirrors to drift upon, alone, body and soul eased and caressed by the breath of the wilderness. Every mail brings them. Whether they are a torment or a delight is in your mind.

For this worker, until my vacation comes, the "ads" of places to go, with their gorgeous pictures, they are incense to my spirit.

—NELL BRINKLEY.

## MEDITATIONS of a MARRIED WOMAN

by HELEN ROWLAND

### MEN—AND OTHER MEN

EVERY man has the secret conviction that nothing but lack of time or lack of fascinating women prevented him from being a Great Lover—or at least a dashing Don Juan.

* * *

**Nothing surprises a man nowadays, except to come home and find his wife, his daughter and the cook still there.**

* * *

This new fashion of giving your engagement party, before either of you has gotten your divorce, is almost like premature burial.

HELEN ROWLAND

* * *

**If angels really wear all those long, voluminous robes, no wonder the modern girl feels no violent urge to be good just in order to go to heaven.**

* * *

A man may explain that he wears a panama because it is cool and comfortable, a straw hat because it shades his eyes and a golf cap because it is light and convenient—but what in all this wide, green world will explain the DERBY?

* * *

**As a striking example of a slow-motion picture, the movies might show us a cross-section of a modern man's mind while he is making it up to let a woman love him.**

* * *

There are many kinds of silence: the golden silence of love, the leaden silence of boredom, and the crackling silence between a married pair thinking of the scathing truths they are going to tell each other some day! * * *

**Cheerfulness is a greater charm than any love-powder or any face-powder. Men love a cheerful woman as they love the color red. They can forgive a woman for anything on earth, except for being miserable.**

* * *

If you can't be thankful for what you receive in marriage, be thankful for what you escaped.

(Copyright, 1928, King Features Syndicate, Inc.)

## Love's Embers

Absorbing Sequel to "Revelations of a Wife"

By ADELE GARRISON

### All Aboard for the Beach Picnic!

JUDGING from the actions of the members of our farmhouse family, Lillian was not alone in her thankfulness that the beach party was at hand. From the moment that Katie's rising bell—rung by agreement an hour earlier than usual—ushered in the day, to the time of our departure for the bay, there was no dissonant note in the chorus of delight at the prospect in front of us.

Of course to no one save to Lillian and to me did the affair appear to have any other possibilities than enjoyment. And we were careful to let slip no careless word or look which would betray her plan to watch Philip Veritzen's actions, and mine to essay the winning of Eleanor Lincoln's confidence, that I might help her.

One other thing pressed upon my consciousness and my conscience, and that was the remembrance of the promise I had made Noel Veritzen that sometime during the day or evening I would contrive to give him an opportunity of seeing Mary Harrison alone in order that he might find out the secret of her avoidance of him.

Our guests arrived early, as did our host—for Philip Veritzen was giving the affair, with Katie as his efficient major-domo, with so overweening a sense of her own importance as "boss of dot job," as she herself expressed it, that she gave us all unlimited amusement through the day. And by 10 o'clock the procession of cars, ranging in cost and importance from Philip Veritzen's big limousine to the remodeled flivver with a wagon box for picnic necessities which Jim drove, was on its way to the beach.

With punctilious courtesy Mr. Veritzen offered the seat of honor in his car to Mother Graham, and Lillian and I managed things so that Katherine accompanied her.

Dicky's car led the way, for our first objective was the great inland bay two miles from the house where we meant to have a swim and lunch.

Lillian and I lagged behind the rest for I had promised Katie that I would lock up for her, and I conscientiously fulfilled the duty before starting. But by an extra spurt of speed I soon caught up with the limousine, through the window of which we could see Philip Veritzen in apparently absorbed conversation with Mother Graham.

"They don't make 'em any foxier than old Phil," Lillian commented with a grin. "He knows that your mother-in-law hasn't much use for him, and he's laying out a campaign of attention and adroit flattery that will make her think he's a combination of G. Washington and the Earl of Chesterfield. Those were her girlish heroes, weren't they?"

"I believe they were," I replied, laughing at her nonsense, but with the mental reservation that if my employer was able to conquer the suspicious aversion with which my captious mother-in-law regarded him, he would deserve even more extravagant encomiums than Lillian's.

(Copyright, 1928, Newspaper Feature Service, Inc.)

## HOW TO KEEP WELL

by Royal S. Copeland M.D.
U.S. Senator from New York

### Use Soap and Water to Prevent Disease

THIS is the time of year when frequent bathing adds to the comfort. Regular bathing at all times of the year promotes the health.

We are living in the period of bath-tubs. It was not long ago that a bath-tub was a novelty. Visit the old castles and palaces of Europe and if they have been left in their original state, you will find no bath-tubs.

DR. COPELAND

It is true that in the glorious days of the Roman empire bathing was as common as the radio is today, but it was public bathing. It was a social function rather than a hygienic practice.

The skin is rich in sweat glands and grease glands. They pour out quantities of fluid, much of it filled with waste material. The oils which keep the skin pliable and elastic are capable of catching and holding all manner of dirt and germs.

A good many persons are unfortunate in having secretions which carry highly offensive odors. Without frequent bathing, almost any person will become an offense to his associates.

Regular bathing should be practiced for the sake of cleanliness. Good soap and lots of water will do wonders in warding off disease.

The clothing, especially the intimate garments, become soiled and impregnated with the secretions of the skin. On this account the regular baths should be followed by discarding the soiled garments and putting on clean ones.

Everybody should have a stated program about the use of water. Let us begin with the hands.

If there is one thing we know and believe, it is that the hands convey disease. It is no wonder they do, because the hands go everywhere. They come in contact with all sorts of disease-producing material.

Add to this fact the unaccountable habit many persons have of putting their fingers in their mouths and biting their finger nails—there you have a combination sure to produce trouble. Fingers do not belong in the mouth.

The hands should be washed several times a day and always before eating. You should never think of doing anything with the hands which will bring them near the mouth or nose unless they have been washed.

When you get home from work the face should be washed with soap and water. You should not go to bed until you have washed hands and face and the outer openings of the nostrils with soap and water.

At least twice a week, and better still, every day, there should be a general bath with soap and generous quantities of water. After each bath a change of underwear should come as a matter of course.

Cleanliness is next to godliness, we are taught. Who can doubt it?

(Copyright, 1928, Newspaper Feature Service, Inc.)

## Tomorrow's Horoscope

### Friday, July 27

A PARTICULARLY eventful and intriguing day is presaged from the predominant lunar operations. There is likely to be a sudden change of affairs, leading to unexpected opportunities and advantages of moment. These may be expected to bring about radical change of environment as well as employment, which generally is most auspiciously favored by the trine of the luminaries.

Those whose birthday it is are confronted by a most interesting and eventful year, with the augury of many beneficial changes and adventures. It is probable that these opportunities relate to the employment and may be far-reaching in their effects. Some sort of public recognition or honor may accrue.

*The stars furnish the most perfect method in existence for learning the truth about man and what should be his relation to the rest of the universe.*—ZAIN.

## "No Fool Like an Old Fool," Fay King Explains in Detail

ATTA BOY!
I LIKE YOUNG PEOPLE, I CAN'T BE BORED WITH THE OLD FOGIES MY WIFE INVITES TO THE HOUSE!
WHY, YOU'RE NOTHING BUT A HELPLESS CHILD! LET ME HANDLE YOUR AFFAIRS FOR YOU!
COULD ANY YOUNG COUPLE LIKE THIS HONESTLY PREFER AN OLDER COMPANION?
ALL OF WHICH PROVES HE HAS GROWN MUCH OLDER AND MORE FOOLISH THAN HIS WIFE'S FRIENDS!
THE STATIC SHE LOVES TO HEAR!
FAY-KING

By FAY KING

AN ELDERLY "flapper" deserted by her young admirer busted in on his bride and cracked up all the furniture, which she says she paid for.

Human nature is a queer hash.

One can never quite understand these persons who refuse to move up into the next class.

They want to forever go through life as freshmen.

It is becoming a mark of old age to be seen with too youthful companions.

Real youth is bored by much younger playmates. Those in their 'teens do not pal with kids of 10. Those in their 20's shun the callow 'teens.

Only the foolish 50's ogle sweet 16.

Alas, the world is full of old fools believing fawning youth that works them to a finish.

**Marvelous**

ZINSEP Compound has produced some amazing results. Druggists as well as sufferers praise ZINSEP. "I never sold a remedy that gave such wonderful results as ZINSEP. Every user proclaims this marvelous stomach remedy as a God-sent relief," writes W. P. Connor, druggist, Wood River, Neb. If you are troubled with ulcers, indigestion, bloating, bad breath, sick headache, dizziness, nausea, vomiting, heartburn or sour, gassy stomach, get a bottle of ZINSEP at once; don't delay, for it means an end to your misery. Remember, ZINSEP must give you relief. Your druggist will refund your money if it fails to help you.

**for the Stomach**

Sold and Guaranteed by McCulloch Drug Stores and all other good druggists everywhere

SKYWARD

by Commander Richard E. Byrd

# Byrd Prepares for His Flight Across the Atlantic to France

## WHAT HAS GONE BEFORE

*Commander Byrd first trained for a seafaring profession, but later became interested in aviation. He has described the dangers of pioneer flying and the crash of the America. During the war he established an air unit at Halifax, N. S. He advocated the creation of a Bureau of Aeronautics in the Navy Department. Due to missing a train he failed to make the fatal test flight on the ZR-2. He described the adventurous flights of the first aviators to cross the Atlantic Ocean and of his trip to the North Pole.*

NOW GO ON WITH THE STORY

## Wanamaker Backs Flight

CHAPTER XXIV.

FOR 12 years I had been dreaming of a flight across the Atlantic Ocean. The NC boats had done the trick in stages. The R-34, the airship which had flown from England to New York and return was not an airplane. No one had as yet crystallized my dream into a single successful nonstop flight from New York to Europe.

When we hoisted anchor at Spitzbergen after the North Pole flight I turned to Bennett and said:

"Now we can fly the Atlantic."

To which he replied: "I hope you take me with you."

"We go together," I retorted, not knowing that cruel circumstances would prevent my ever carrying out this promise.

I have decided to go into details for the first time about the trans-Atlantic flight of the America.

Thirty valuable lives were lost in trans-oceanic flight last summer. Aviation lost some of its best fliers. But it was not aviation's fault that so many brave men were lost. They were pioneering. Enough sacrifice has been made.

My purpose in facing facts is to show reasons why disaster is preventable and so prevent a recurrence of many similar deaths in the future of trans-oceanic flying.

I want to say with emphasis that commercial aviation should not suffer on account of these pioneer flights.

I am going to speak out in plain words which I so often wished I could use in the summer of 1927:

"I have spent years planning and thinking about this trans-Atlantic flight problem," was my constant feeling about the poor fellows who were going to their deaths. "I know some of you are going to kill yourselves, for you haven't prepared properly."

Yet shouting this in the newspapers after our successful flight in the America would only have unsaid it. I would have been accused of poor sportsmanship and egotism. I tried every other way to stop them, but they were fixed with some spirit that would not be quenched.

While crossing the Atlantic returning from Spitzbergen Bennett and I discussed types of planes at great length. We wanted to be scientific, to point the way for the transatlantic plane of the future, to the practical way of crossing the Atlantic commercially.

I knew from past conversations on the subject, that many good aeronautical men at home would favor our using a single-engined plane. We had a number of single-engined planes that could cross the Atlantic; and engines were already reliable for the flyer to put considerable trust in them. But we did not want our flight to be a matter of chance. We felt that if we could fly to Europe in a machine that would be a precursor of the practical trans-Atlantic plane of the future we would be contributing more to the progress of ocean flying.

I knew that it had long been the desire of Rodman Wanamaker to send an airplane to Paris. He felt deeply the value of such a flight to international goodwill. He was a lifelong friend of France and had for years lived in Paris. Hence the destination he chose for his project was the French capital.

I had always felt the same way about the goodwill aspects of such a flight. The disaster to the ZR-2 showed what aviation, even in tragedy, could do for international good fellowship. I knew that in success it could do still more.

### Design Type of Plane

For years as I contemplated this project it had given me much pleasure to formulate in my mind messages of friendship to drop over England.

My relations with Englishmen during the war had been extremely pleasant. Even before that I had cause to be grateful to England. While on a cruise once during sea duty I had been carried from one of our battleships, on a stretcher, in a most desperate condition, to the Royal Naval Hospital at Plymouth. I pulled out by the skin of my teeth and I owed my recovery to the extraordinary and friendly care the English gave me.

I had no difficulty in gaining Mr. Wanamaker's approval and backing for our plan for a New York-to-Paris flight. It was his wish that we build an entirely new plane at his expense. But I foresaw the chance of hitting on a design that would not be practicable on first production. There are always many kinks to get out of an entirely new design.

**So I stuck to the type which had successfully carried Bennett and me over the Pole, only we planned a bigger plane.**

As we had thought, there rose much criticism against taking a multi-engined plane. A machine with a single engine, it was pointed out, would have a much longer cruising radius; would be cheaper to run; would have less resistance in the air; and its one engine would be a great deal less care before we started—nothing like so complicated as the great three-engined plane.

This was all true, I had to admit. It seems extraordinary that a small one-engined plane has a bigger cruising radius than a big three-engined plane. Unfortunately, the airplane is not like a steamer, where the bigger the ship the longer the ship can cruise.

We had just a single powerful demurrer to make to all these points; if anything went wrong with a single engine the expedition would end then and there, and the prestige of aviation, we felt, would be damaged in the public mind.

How many times we have been glad that we clung to this theory. For it was want of just the lack of this extra engining that I think had much to do with the long list of tragedies in the fatal ocean flights which followed ours.

**Mr. Wanamaker, whom I have found to be a very patriotic man, decided to name the plane the America after a trans-Atlantic plane he had built in 1914.**

**It gives me much pleasure to mention the quality of the backing we got from Mr. Wanamaker. He denied us nothing we needed and the experimental nature of the expedition made it a very expensive proposition indeed. He assigned Mr. Grover Whalen, of New York City, as his representative and Whalen did everything that was humanly possible for the expedition.**

From a scientific standpoint there were a lot of things we wanted to prove by the flight of the America that would help point the way for the regular trans-Atlantic flier. It would take a whole book to cover that aspect of our flight. But I will discuss here some of our experiments that we hoped would bring us very near the trans-Atlantic plane of the future.

In the winter of 1926 the Atlantic Aircraft Corporation set about building the America. It was to be a big three-engined plane similar to our North Pole machine, except that it had an increase in the wing spread from 63 to 71 feet. With this extra surface we expected to be able to get off the ground with at least 3,000 pounds more than we had taken on the North Pole flight.

This extra capacity would permit us to take fuel for our very long flight and 800 pounds of equipment over and above that which was absolutely necessary. We wanted to show that some pay load could be carried across the Atlantic.

We took a special radio set, as well as a waterproof installation in case of a forced landing; two rubber boats for the crew; and emergency food and equipment of all sorts; Very pistols for night signalling, etc., etc. Also we wanted to take three or four people to demonstrate that passengers could even now be taken across the Atlantic.

We even went in for a kite with which our wireless antennae would be kept in the air if we settled on the ocean; and which would act as a sail to pull the plane along at the same time. We put in an extra sextant and hand compasses for navigating. Our food was a scientifically worked out ration that would permit us to subsist for at least three weeks. We had a special apparatus that would make water so that we would not thirst to death.

**I was sworn in by the Post Office Department as the first trans-Atlantic air mail pilot and we carried the first bag of U. S. air mail from the States to France.**

In addition to the preparation mentioned above, we had built a big 1,200-gallon gasoline tank. The building of that great gas tank designed to carry over 7,000 pounds of gasoline was an interesting experiment. We put a dump valve in it. This was the first time such a device was used in aviation. Its purpose was to empty our fuel in a few seconds in case we saw we were going to crash.

There is a vast difference between a forced landing on rough ground with a light load, and such a landing with a very heavy load. Also the empty tank would give flotation in case we landed in the ocean. Then it gave another great advantage; if an engine should stop, we could dump gasoline down to the point where we could fly on two engines.

### New Devices on Plane

Bennett designed a switch that would cut out all three engines at once.

This was also a fire prevention device and one that later saved our lives, as I shall presently show.

We had a catwalk built from our fuselage leading to the outboard engines. By means of this a man could get out and work on a dead engine while the plane continued to fly. This was a new departure in plane design, and one we hoped that was a step forward.

Our radio set was devised especially for our flight by Malcolm P. Hanson and L. A. Hyland, in the Naval Reserch Laboratory at Washington, with a view to the greatest possible sending range for its weight. We wanted to prove that we could locate ourselves at sea with radio.

One of the most interesting features of our radio was the automatic sending device, by which call letters were repeated constantly, at the rate of about 10 complete calls a minute on a prearranged wave length.

Then we carried a small waterproof set to use in case we should come down in the ocean. Surely the plane of the future would need such a set.

Copyright, 1928, Com. Richard E. Byrd, U. S. N. (Retired.)

**TOMORROW—How Floyd Bennett was crippled in the crack up of the America.**


New Midsummer

**Silk Frocks**

Usual $15.00 and $16.50 Qualities
—a New Group Just Arrived—
Exceptional Values

**$12.95**

Chic fashions for every occasion of a busy midsummer day . . . sleeveless or with sleeves . . . crepes or chiffons. The majority are prints—flowers, polka dots, geometrics in monotones or multi-colorings.

A frock or two of these types will add newness and charm to one's summer wardrobe for town or holiday.

*(McCreery's—Third Floor)*

*The Store-Wide Clearance has been more than gratifying. Gratifying to us because our store is being put in order for Fall . . . gratifying to the thousands who have bought here because they have secured McCreery quality merchandise at prices far below usual.*

*Still great selections . . . still great savings for the final days' shoppers. Come tomorrow, the last full shopping day this week.*

Shop the Entire Store—Look for the Clearance Signs in Every Department

# McCreery's Semi-Annual (Store-Wide) Clearance

**Clearance of Silks**

Originally $1.65 to $1.95

**$1.35 Yard**

*Silk Broadcloths, Printed Pongees, Foulards, Printed Crepes, Plain Georgettes, Fancy Louisines*

32 inches to 39 inches wide

Printed Crepes and Chiffons, originally $2.95 and $3.45. July Clearance, $2.45 Yard

Washable Silks, radiums, pongees and China silks, originally 95c to $1.45. July Clearance, 85c Yard

Chiffons, Crepes and Rajahs, originally $2.45 and $2.95. July Clearance, $1.95 Yard

*(McCreery's—Second Floor)*

FEATURED TOMORROW.

**Infants' Furniture**

Clearance of All Floor Samples

| | | |
|---|---|---|
| 1 | English Preambulator, originally $125 | July Clearance $69.50 |
| 1 | Baby Carriage, originally $25 | July Clearance $19.50 |
| 1 | Bassinette, originally $79.00 | July Clearance $59.50 |
| 1 | Bed, originally $50.00 | July Clearance $39.50 |
| 1 | Chifforobe, originally $49.50 | July Clearance $39.50 |
| 3 | Chifforobes, originally $39.50 | July Clearance $29.50 |
| 2 | Rockers, originally $10.00 | July Clearance $ 7.95 |
| 1 | Chair, originally $12.95 | July Clearance $ 7.95 |
| 1 | Nightstand, originally $10.00 | July Clearance $ 7.95 |
| 2 | Table and Chair Sets, originally $10 | July Clearance $ 7.95 |
| 1 | Bathinette, originally $8.50 | July Clearance $ 5.95 |
| 1 | Toy Wardrobe, originally $5 | July Clearance $ 2.95 |
| 1 | Child's Bed, originally $35 | July Clearance $19.50 |
| 1 | Costumer, originally $4.50 | July Clearance $ 2.95 |
| 1 | Costumer, originally $3.50 | July Clearance $ 2.95 |
| 1 | Costumer, originally $2.95 | July Clearance $ 1.95 |

*(McCreery's—Fifth Floor)*

**2,500 Women's Handkerchiefs**

6 for **85c**

*Originally 25c to 50c Each*

Odds and ends, samples, discontinued patterns in final clear-away. Handkerchiefs of cotton, of linen, with scalloped edge, with hemmed edges—in a large assortment of colors, in scores of clever patterns. Also in white.

*(McCreery's—Street Floor)*

**Luggage**

28 Women's Suitcases, formerly $12.85 to $16.50. July Clearance $10

7 Cowhide Suit Cases, formerly $7.95. July Clearance $5

Women's Hat Bags, black enamel. July Clearance $2.95

*(McCreery's—Seventh Floor)*

FEATURED TOMORROW.

**Wicker Furniture**

At Approximately Half Price!

| | |
|---|---|
| Fibre Table, formerly $10.85 | July Clearance $ 5.50 |
| Fibre Table, formerly $27.50 | July Clearance $14.00 |
| Fibre Table, formerly $39.95 | July Clearance $20.00 |
| Fibre Table, formerly $35.00 | July Clearance $17.50 |
| Fibre Table, formerly $28.00 | July Clearance $14.00 |
| Fibre Table, formerly $30.00 | July Clearance $15.00 |
| Fibre Desk, formerly $20.00 | July Clearance $10.00 |
| Reed Breakfast Set, consisting of 5 pieces, formerly $147 | July Clearance $73.50 |
| Fibre Chair, formerly $49.50 | July Clearance $25.00 |
| Rocker to Match, formerly $49.50 | July Clearance $25.00 |
| 3-Pc. Fibre Suite, formerly $200 | July Clearance $100.00 |
| 3-Pc. Fibre Suite, formerly $243 | July Clearance $122.00 |
| Fibre Settee, formerly $50.00 | July Clearance $25.00 |

*(McCreery's—Eleventh Floor)*

**McCreery Coats**

For Women and Misses

*Originally $98.00 to $159.00 Coats*

**$48.50**

The season's outstanding fabrics—fine cloths, silks, satins — elaborately furred with Mole, Squirrel, Erkimine, Sable-Fitch. A few 16's and 18's. The majority in sizes 42, 44 and 46.

*(McCreery's—Third Floor)*

**70 Girls' Coats at ½ Price and Less**

*40 Coats Originally $10.00 to $16.50* — **$5.00**

*30 Coats Originally $18.50 to $25.00* — **$10.00**

For the young miss of 6 to 14 years. The season's chic modes in kasha, tweeds, cheviots, twills, novelty checks and plaids.

**Clearance of Girls' Dresses**

*30 Frocks Originally $2.95 to $4.95* — **$1.85**

*33 Frocks Originally $5.95 to $8.50* — **$3.85**

Dainty Summer frocks that are easy to tub. Plain and printed voile, dimity, organdie and washable silk. All cleverly styled. Sizes 6 to 14 years.

*(McCreery's—Third Floor)*

**Dresses from Our French Room**

Unrestricted Choice of All Spring and Summer Modes

**¼ Off Regular Prices**

*Originally $39.50 to $210.00*

From the filmiest chiffon dance frocks to the most stately satin bridal gown . . . laces in pastel tones and black . . . bouffante taffetas after the robe de style . . . Georgettes in high colors. For women and misses.

*(McCreery's—Third Floor)*

**Crepe de Chine Bloomers**

*Formerly $3.95 a pair*

**$2.95**

100 pairs of women's bloomers of fine silk crepe de Chine. Every pair reinforced and prettily trimmed with Val lace edging.

**Bathing Suits**

Women's and misses' bathing suits, originally $2.95. July Clearance, $1.95

Women's Bathing Caps. July Clearance, 25c

Women's Bathing Belts. July Clearance, 25c

Women's Bathing Shoes. July Clearance, 75c Pair

**Extra Size Gowns**

Extra Size Gowns of fine batiste with real Irish or filet laces; formerly $2.95 and $4.95, reduced to $1.95 and $2.95.

Girdles and Corsettes in two featured July clearance groups:

$2.95 to $3.95 Qualities — $1.65

$6.50 Grades reduced to — $3.65

*(McCreery's—Fourth Floor)*

In the Sports Fashions Shop —These Three Timely Clearance Offerings

**Silk Skirts**

*Regularly $3.95—144 Only*

**$2.95**

The wide pleated styles in vogue, mounted in bodice tops. Pastel green, blue, orchid, white, pink, maize.

**Sweaters**

To Complete the Skirts

**$2.85**

Preferred slip-on styles with V, round or draw necks. Zephyrs, rayons and combinations of two kinds of yarn. Pastels, stripes, figures.

**Sports Dresses Reduced**

A various assortment for women and misses—offered in three reduced groups.

$12.85 $14.85 $39.50

*(McCreery's—Fourth Floor)*

FEATURED TOMORROW.

Two High-Lights of the Mid-Summer in the Moderate-Price Section

**New Navy Georgette and White Flat Crepe Frocks**

Special **$9.75**

The navy Georgettes in chic slender modes with fine pleatings, jabots, tucks, tiers. Splendid town and travel dresses. Nicely built over slips.

The white frocks, well tailored in one piece of simulated two-piece effects, show fagotting, collars of Irish crochet lace, wide pleated skirts, leather belts. All are fresh and new.

Sizes 16 to 42 in the Groups

*(McCreery's—Fourth Floor)*

Clearance of

**Curtains and Draperies**

Featuring $5.00 Rayon Net Panels

**$3.45 Each**

92 Rayon Net Panels—choice of 6 patterns—in gold color. Scalloped bottoms, finished with 3-inch bullion fringe.

Special group of French Marquisette Curtains with rayon fringe—cream color only ..... $1.85 Pair

Marquisette Panels, rayon fringed, white. Originally $1.35 each. Now ..... 69c Each

Criss-Cross Marquisette Curtains, originally $2.85. Now.... $2.15 Pair

Window Shades of plain or duplex cloth, odd sizes and colors. Originally $1.50. Now ..... 95c Each

Made-Up Drapes, originally $11.25 to $14.25 set, now..... ½ Price

**Remnants, Draperies, Curtains, ½ Price**

Odd lengths of cretonnes, odd bedspreads, sofa pillows, novelty nets, scrims, muslin rayons, damask, brocades, velvets, tapestries . . . all reduced to one-half.

*(McCreery's—Sixth Floor)*

**Men's Furnishings**

Invitingly Repriced for Clearance

| | |
|---|---|
| Men's Shirts, originally $1.95 to $2.50, now | $1.45 |
| Men's Shirts, originally $2.95, now | $1.95 |
| Men's Shirts, soiled and mussed, originally $2.00 and $2.50, now | $1.15 |
| Woven Madras Shirts, originally $3.50 to $5.00, now | $2.95 |
| Men's Athletic Union Suits, originally $1.00 and $1.15, now | 85c |
| Flannel Beach Robes, originally $12.50, now | $9.75 |
| Men's Pull-Over Sweaters, originally $6.50 and $7.50, now | $4.95 |
| Cotton Knitted Union Suits, originally $2.00, now | $1.65 |
| Beach Bath Robes, originally $5.00 to $6.50, now | $3.95 |
| Toga Toweling Robe Sets, originally $7.50, now | $3.95 |
| Knitted Four-in-Hands, originally $1.00, now | 45c |

*(McCreery's—Street Floor—Just Inside the Wood Street Door)*

# TUNNEY RULES 3-TO-1 CHOICE OVER HEENEY

## TITLE BATTLE FAILS TO DRAW SUPPORT

PHOTOS BY INTERNATIONAL NEWSREEL.

**CHAMPION**

Here's Gene Tunney defending the old heavyweight championship of the world against one of those "furriners." This time the invader is Tom Heeney, of New Zealand, one of the British possessions. Remember the fuss when Tex Rickard dug up foreign threats for Jack Dempsey in the persons of Georges Carpentier and Luis Firpo—and what Dempsey did to them? The dope is that Tunney should be well able to take care of himself tonight.

**CHALLENGER**

And here's Tom Heeney, the hope of the world against America. Tom is emulating the title bid of his late countryman, Bob Fitzsimmons, who knocked out Jim Corbett, the counterpart of the clever Tunney of today. It's been so long since John Bull had a good heavyweight that it must seem like a dream for him to have a 50-50 interest in a championship battle between big fellows.


SUN-TELEGRAPH SPORTS

BEST IN PITTSBURGH — THURSDAY, JULY 26, 1928 — EIGHTEEN


### THE OLD INTERNATIONAL ANGLE AGAIN

## *Tilden Reinstated to Please French*

## *Grimes to Seek Win Over Giants Today*

# CHAMP, CHALLENGER READY FOR BELL

NEW YORK, July 26.—(AP.)—The final blare of the ballyhoo horns have awakened New York to realization that there will be a heavyweight championship fight in the Yankee Stadium tonight.

But it was not the announcement that Gene Tunney, aviation enthusiast, scholar and the king of the leather flingers, would match his speed, ring science and limitless stamina for 15 rounds against Tom Heeney, the horseshoe twister from New Zealand, that turned the trick. Into the picture again was forced the familiar figure of Jack Dempsey, the mauled Manassa mauler, who never yet has failed to quicken the pulses and loosen the purse-strings of Tex Rickard's fight faithful.

This time it will be Dempsey, chief second and advisor of the challenger, on whom the promoter must depend for the injection of life into a match that bears all the appearances of a financial corpse. If all goes well, and the New York State Athletic Commission, like Barkis, is willin', then Dempsey tonight will climb again through the ropes of the Yankee Stadium ring, this time lugging a water-bucket and with a towel slung over his arm rather than draped about his massive shoulders.

**TURNS TO DEMPSEY**

Thus has Rickard, in his hour of need, turned again to the man whose ring personality has drawn millions of dollars through the turnstiles while his thudding fists painted one drama after another on the pages of ring history.

The nomination of Dempsey to his old familiar role of the gate attraction overshadowed all but the continued absence of droves of ticket purchasers from the Madison Square Garden box offices yesterday.

In his camp at Fair Haven, N. J., Heeney is in seclusion, his training grind over, while he awaited the yacht that will carry him to New York for the weighing in exercises at 2 p. m. in the Garden today.

Tunney, calm and tranquil in the knowledge that he has trained himself perfectly for the battle, his second in three years, and will enter the ring in the finest condition of his career, is prepared to fly to the scene of battle. He will take off from Lake Pleasant at Speculator, N. Y., in an amphibian plane just in time to reach New York for the weighing in.

**N. Y. APATHETIC**

Unlike other big moments in fight history, the eve of this heavyweight championship quarrel found New York apathetic. There were no crowds of fans from distant cities thronging hotel lobbies to argue the chances of champion and challenger. A mere trickle of customers filtered toward the box offices in Madison Square Garden and there was so little betting on the match that the odds of 3 to 1 on the titleholder were hard to determine. Even the inveterate "moochers" of complimentary tickets, discouraged by Federal and state taxes that levied a take of $9.20 on a $40 top price seat, wandered around looking for friends with radio sets.

Although Rickard insists that the gate for his big show of 1928 will run close to $1,000,000, those close to the ticket sale have admitted that gross receipts of between $600,000 and $800,000 seemed the best guess. Shortly after noon yesterday the advance sale was re-

(Continued on Page Nineteen.)

## How Champion And Heeney Compare

| Tunney. | | Heeney. |
|---|---|---|
| 30 | Age | 29 |
| 6 feet 1 inch. | Height | 5 ft. 10½ in. |
| 76 inches | Reach | 72 inches |
| 40½ inches | Chest (normal) | 38 in. |
| 43½ inches | Chest (expanded) | 42 in. |
| 34½ inches | Waist | 34 inches |
| 18 inches | Biceps | 13½ inches |
| 12½ inches | Forearm | 12½ inches |
| 9½ inches | Wrist | 7½ inches |
| 17 inches | Neck | 17 inches |
| 14 inches | Calf | 10½ inches |
| 9 inches | Ankle | 9½ inches |

# MAJORS

**GAMES TODAY.**

**NATIONAL LEAGUE.**

PITTSBURG AT NEW YORK.
St. Louis at Brooklyn.
Cincinnati at Philadelphia.
Chicago at Boston.

**AMERICAN LEAGUE.**

Washington at St. Louis (2).
Boston at Cleveland (2).
Philadelphia at Chicago.
New York at Detroit (2).

**STANDING OF THE CLUBS.**

**NATIONAL LEAGUE.**

| | Won. | Lost. | Pct. |
|---|---|---|---|
| St. Louis | 59 | 34 | .634 |
| Chicago | 55 | 39 | .585 |
| Cincinnati | 55 | 40 | .579 |
| New York | 48 | 37 | .565 |
| Brooklyn | 48 | 45 | .516 |
| PITTSBURGH | 45 | 45 | .500 |
| Boston | 26 | 59 | .306 |
| Philadelphia | 23 | 61 | .274 |

**AMERICAN LEAGUE.**

| | Won. | Lost. | Pct. |
|---|---|---|---|
| New York | 67 | 27 | .713 |
| Philadelphia | 58 | 36 | .617 |
| St. Louis | 51 | 46 | .526 |
| Chicago | 42 | 51 | .452 |
| Cleveland | 42 | 53 | .442 |
| Washington | 41 | 53 | .436 |
| Boston | 37 | 54 | .407 |
| Detroit | 37 | 55 | .402 |

**RESULTS YESTERDAY.**

**NATIONAL LEAGUE.**

| | | | |
|---|---|---|---|
| New York | 6 | Pittsburgh | 5 |
| Boston | 2 | Chicago | 1 |
| Brooklyn | 5 | St. Louis | 3 |
| Cincinnati | 16 | Philadelphia | 5 |
| Philadelphia | 7 | Cincinnati | 6 |

**AMERICAN LEAGUE.**

| | | | |
|---|---|---|---|
| Detroit | 3 | New York | 2 |
| Detroit | 10 | New York | 7 |
| Cleveland | 10 | Boston | 2 |
| Cleveland | 15 | Boston | 5 |
| Philadelphia | 15 | Chicago | 2 |
| Philadelphia | 8 | Chicago | 4 |
| St. Louis | 12 | Washington | 5 |
| St. Louis | 6 | Washington | 5 |

*Twelve innings.

**GAMES TOMORROW.**

**NATIONAL LEAGUE.**

PITTSBURGH AT NEW YORK.
St. Louis at Brooklyn.
Cincinnati at Philadelphia.
Chicago at Boston.

**AMERICAN LEAGUE.**

Washington at St. Louis.
Boston at Cleveland.
Philadelphia at Chicago.
New York at Detroit.

# VETERAN STAR TO PLAY IN CUP DUELS

PARIS, July 26.—(AP.)—Big Bill Tilden is going to play against France for the Davis cup after all.

He was reinstated yesterday just as suddenly as he was yanked out a week ago. He was brought back into the fold to please the French, according to Samuel H. Collom, president of the United States Lawn Tennis Association, who took personal responsibility for removing the ban which the New York committee imposed.

During the week of banishment, French tennis officials went to United States Ambassador Myron T. Herrick and it was through his importunities that the reinstatement was brought about.

When informed that Tilden was to play, Rene Lacoste, his French rival, said that his decision not to go to the United States to defend his American championship in September would not be affected. Lacoste had announced his decision to default the United States title immediately after the United States Lawn Tennis Association declined to accede to a plea from the French Tennis Federation that Tilden be allowed to play.

# FIGHT RESULTS

At New York—Sergeant Sammy Baker won on a foul over Andy DiVodi, 5 rounds; James J. Braddock and Nando Tassi drew, 10 rounds; Andre Routis defeated Vic Burrone, 10 rounds.

Tommy Grogan knocked out Sid Barbarian, 4 rounds.

At Wilmington, Del.—Frankie Dangelo defeated K. O. Leonard, 8 rounds.

At Marietta, O.—Joe Columbo defeated Bobby Grant, 10 rounds; Jack McFarland defeated Lou Juneta, 10 rounds; Paul Wanzo and Herman Paugh, drew, 4 rounds; Charley Dunlap defeated S. Jeffers, 4 rounds.

At Chicago—Roy Williams defeated Johnny Mason, 10 rounds; Oscar Battista and Tom Williams drew, 5 rounds.

At Philadelphia—Tom Toner defeated Frank Yarchant, 10 rounds; Jean Mangeot defeated Eddie Dempsey, 8 rounds.

At Youngstown — Dick Evans knocked out Harry Martone, 4 rounds.

At Mitchell Field, N. Y.—Joe Trabone defeated Marty Silvers, 10 rounds.

## Tunney to Seek Kayo; Heeney Out to Stay

**NEW YORK, July 26.—Pre-battle statements of Gene Tunney and Tom Heeney follow:**

**TUNNEY—I am ready for a tough fight, but if I can land just one solid punch where I want to, I expect to knock out Heeney. I am in better shape for this fight than I was in either of my bouts with Jack Dempsey. My hands are tougher, my wind is better and my legs were never stronger.**

**HEENEY—I will give the champion a hard fight and I will be in there at the end of the fifteenth round if the fight goes that far. I have met all the best heavyweights in this country, but I have never fought like I am going to fight against Tunney tonight.**

# SPORT COMMENT *by* JAMES J. LONG

### Chances Favor Victory for Tunney—Holds Edge in Nearly Every Respect—Rickard Likely to Lose Money—International Relations Bring Tilden Back and Brighten Davis Cup Outlook.

WITH the hour almost at hand when the clang of the bell will call Gene Tunney and Tom Heeney to the center of the ring at Yankee Stadium in New York to fight for the heavyweight fistic championship of the world, nothing has developed to alter the original opinion that Tunney, if he is anywhere near his form of last fall, is likely to win by a margin that will leave no room for argument.

Nearly all of the main items in a summing-up of the qualities of the two men are in favor of the champion.

Tex Rickard

GENE has the advantage in boxing skill, speed, generalship, experience, and quick-thinking ability, and even in the matter of punching power it is probable that he is the harder hitter with his right hand, though neither carries any dynamite in his maulies.

About the only department in which Heeney excels, apart from his ruggedness is aggressiveness, and it is questionable whether that will work out in his favor, for the two Dempsey fights demonstrated that opponents who are always coming in are made to order for the titleholder.

JACK DEMPSEY'S promised appearance in Heeney's corner as second and adviser is mere ballyhoo to help the gate, and it does not follow that he will be of any great help to the New Zealander.

Tom can fight only one style, whereas Tunney has the ability and knowledge of ring craft to change his tyle sufficiently to offset anything that Dempsey may tell Heeney to try.

***AND Dempsey can hardly make a fighter who never approached his own standards accomplish something that he couldn't do himself.***

***It looks from this distance as if Heeney will not have a chance for victory unless Tunney has lost a lot through long idleness and lacks the right mental attitude and the urge to win. Gene appears likely to retain his title by a decision on points at least, and if a knockout is scored it is probable that the Marine will be the one to land it.***

PROMOTER TEX RICKARD is apt to find himself out of pocket when the receipts at tonight's fight are counted.

There has been less interest manifested in the Tunney-Heeney match, with lighter betting, than in any heavyweight title match staged in years, though every means of ballyhooing the show have been resorted to during the last few days, it is doubtful if the intake will be large enough to save Rickard from a loss.

Johnny Risko.

TEX'S expenses will be something like $800,000 and it will be surprising if the show draws that amount. Yesterday

(Continued on Page Nineteen.)

# BUCS ANXIOUS TO KEEP OVER .500 MARK

By CHARLES J. DOYLE,
Sun-Telegraph Staff Correspondent.

NEW YORK, July 26.—It would seem to be up to the Duke of Burleigh to keep our Pirates from skidding beneath the .500 mark this afternoon in the third game of the so-far fruitless series with the Giants. Grimes has the slab assignment on top of the two defeats sustained by Joe Dawson and Carmen Hill.

John McGraw is expected to send Fred Fitzsimmons against the Pirates, although there is a chance that Left-hander Jim Faulkner will get the job, in view of the relative success of Bill Walker, who yesterday received credit for a triumph over the Pirates.

Manager Bush may decide to put Glenn Wright back at his post today in order to add to the punch of the Buccos. Wright played part of yesterday's contest owing to an injury received by Paul Waner, who was struck on the throwing arm with a wild throw to first base.

**P. WANER HURT**

Paul's arm was so sore that the Pittsburgh boss decided to lift him in favor of Wright. Glenn went to right field for a short spell, but Bush later moved to put Wright back in the short field. Sparky Adams went to right and Dick Bartell switched to second. Brother Paul is expected to be able to play today.

Two of those "Chinese" homers defeated the Pirates, 6-5, in the second game of the series. Boots Grantham matched the first of the fluke round-trippers by hitting to the stands with two of his mates on the sacks and two out in the eighth. The three tallies deadlocked the contest

(Continued on Page 20.)

# *Marines Back of Gene*

SPECULATOR, N. Y., July 26. — (AP.) — The lone telegraph wire here has been clogged with mesages relayed from the United States Marines in all parts of the world, addressed to their former buddy and fistic idol, Lieut. James J. Tunney, United States Marine Corps Training Camp, Speculator, N. Y.

One from Nicarauga read:

"We are all behind you from the general down to the greenest buck private. Knock his ears off."

The Marines in Haiti said:

"We might be down in the hills, but our best wishes for a quick clean-up will be with you Thursday night."

From China came the following:

"We have covered all the Anzac money here and looking for more. Give him the whole works. Chop, chop."

The U. S. Maine Corps headquarters at Washington wired:

"Every wish that you win by an early knockout."

# DEMPSEY TO SECOND TOM; MAY AID GATE

By HAVEY J. BOYLE,
Sun-Telegraph Staff Correspondent.

NEW YORK, July 26.—While announcement that Jack Dempsey, former champion, will be in Tom Heeney's corner tonight when the New Zealander meets Gene Tunney, the champion, in the Yankee Stadium, caused a flurry in a last-minute sale of tickets, the news did not affect the hard-boiled gamblers who have made Tunney the favorite in the betting. The "price" when the warriors climb through the ropes tonight most probably will be three to one on Tunney, a figure which has been quoted almost since articles for the bout were signed.

The boys who look at the boxing game closely were saying here today that Dempsey was going into Heeney's corner at the request of Tex Rickard rather than at the request of Heeney. In other words, Dempsey was going into Heeney's corner to stir the gate receipts in upward fashion rather than for the usual primary purpose of helping the boxer.

That Tunney grew nervous when told of Dempsey's decision to go into Heeney's corner is doubtful. Having beaten Dempsey twice, Tunney likely has little regard and less respect for what advice Dempsey can hand Heeney to contribute to Tunney's downfall. Dempsey, in telling Heeney what to do and what to avoid doing, will have to whisper in embarrassed fashion: "Don't do as I did, but do now what I should have done," which will hardly inspire Heeney very much.

While many fans question whether Dempsey's presence will make the slightest change in the tide of battle, nevertheless there was in fight circles today a strong current of tribute for the former champion, whose appeal to the fans was so strong that Rickard sought to cash in on it by using Dempsey as a second. And the announcement did help the seat sale.

Even in the role of second, Dempsey has that power to give to affairs he is connected with the aspect of a feud. His taking sides with Heeney

(Continued on Page 20.)

## Slipping Again

**YESTERDAY'S SCORE:**

| PITTSBURGH. | AB. | R. | H. | P. | A. | E. |
|---|---|---|---|---|---|---|
| Adams, 2b.-rf. | 2 | 1 | 0 | 2 | 3 | 0 |
| L. Waner, cf. | 4 | 2 | 2 | 2 | 0 | 0 |
| P. Waner, rf. | 4 | 0 | 1 | 1 | 0 | 0 |
| Wright, rf.-ss. | 3 | 1 | 1 | 0 | 4 | 0 |
| Traynor, 3b. | 3 | 0 | 1 | 1 | 1 | 1 |
| Grantham, 1b. | 4 | 1 | 1 | 9 | 1 | 0 |
| Scott, lf. | 4 | 0 | 0 | 1 | 0 | 0 |
| Bartell, ss.-2b. | 3 | 0 | 0 | 0 | 3 | 0 |
| *Brickell | 1 | 0 | 0 | 0 | 0 | 0 |
| Hargreaves, c. | 4 | 0 | 2 | 2 | 0 | 1 |
| †Mulligan | 0 | 0 | 0 | 0 | 0 | 0 |
| Hill, p. | 3 | 0 | 0 | 0 | 1 | 0 |
| ‡Brame | 1 | 0 | 0 | 0 | 0 | 0 |
| Totals | 35 | 5 | 8 | 24 | 12 | 2 |

| NEW YORK | AB. | R. | H. | P. | A. | E. |
|---|---|---|---|---|---|---|
| Welsh, cf. | 5 | 0 | 1 | 5 | 0 | 0 |
| O'Doul, lf. | 4 | 2 | 1 | 2 | 1 | 0 |
| Ott, rf. | 4 | 1 | 2 | 1 | 0 | 0 |
| Lindstrom, 3b. | 4 | 1 | 2 | 1 | 1 | 0 |
| Terry, 1b. | 3 | 0 | 2 | 9 | 1 | 0 |
| Jackson, ss. | 4 | 0 | 1 | 11 | 1 | 0 |
| Cohen, 2b. | 3 | 0 | 0 | 5 | 3 | 1 |
| Hogan, c. | 4 | 0 | 0 | 9 | 1 | 0 |
| Walker, p. | 3 | 0 | 1 | 1 | 0 | 0 |
| #Wrightstone | 1 | 0 | 0 | 0 | 0 | 0 |
| Genewich, p. | 0 | 0 | 0 | 0 | 0 | 0 |
| Totals | 35 | 4 | 10 | 27 | 13 | 1 |

*Brickell batted for Bartell in ninth.
†Mulligan ran for Hargreaves in ninth.
‡Brame batted for Hill in ninth.
#Wrightstone batted for Walker in eighth.

| | | | | | | | | | |
|---|---|---|---|---|---|---|---|---|---|
| Pittsburgh | 0 | 1 | 0 | 0 | 0 | 0 | 3 | 0 | —5 |
| New York | 0 | 0 | 1 | 0 | 0 | 0 | 3 | 1 | —6 |

Earned runs—Pittsburgh 5, New York 6. Two-base hits—Ott, L. Waner, Hogan. Home runs—Lindstrom, Grantham, Hogan.

Runs batted in—Hy P. Waner 2, Traynor, Grantham 2, Ott, O'Doul, Lindstrom, Hogan.

Stolen bases—Lindstrom, O'Doul.

Double plays—Adams to Bartell to Grantham; Wright to Bartell to Grantham.

First base on balls—Off Walker 3 (Adams 2, P. Waner), off Hill 4 (Ott 2, Hogan, Jackson).

Hits—Off Walker, 7 hits and 5 earned runs in 8 innings; off Genewich, 1 hit in 1 inning.

First base on error—New York 1.

Sacrifice fly—Traynor.

Left on bases—Pittsburgh 8, New York 7.

Struck out—By Hill 3 (Terry), by Walker 1 (Hargreaves).

Winning pitcher—Walker.

Time of game—1 hour 52 minutes.

Umpires—Jorda, Rigler and Hart.

## What's What About Bout Tonight

Principals—Gene Tunney of New York, champion, and Tom Heeney of New Zealand, challenger.

Stake — Heavyweight championship of the world.

Place—Yankee stadium.

Time—10 p. m. (Eastern daylight saving time).

Number of rounds—Fifteen to a decision.

Estimated attendance—50,000.

Estimated receipts—$1,000,000.

Tunney's share—$525,000.

Heeney's share—$100,000.

Promoter—George L. (Tex) Rickard.

Referee—3 to 1, with Tunney the favorite.

Scale of prices—$5, $10, $15, $20, $25, $30 and $40.

Preliminaries — Francisco Cruz vs. Johnny Gross, 6 rounds; Herman Heller vs. George La Rocco, 6 rounds; Big Boy Peterson vs. Jimmy Byrne, 6 rounds; Bill Daring vs. Joe Land, 4 rounds. After the main event—Ad Warren vs. George Hoffman, 6 rounds.

## LOUGHRAN-E MANUEL BOUT ON COAST PLANNED

LOS ANGELES, July 26.—(AP.)—A match between Tommy Loughran, light-heavyweight champion, and Armand Emanuel, San Francisco barrister-boxer, was in the making today.

Bob Cowan, Los Angeles promoter, announced he had Loughran's agreement to come here and meet Emanuel in a 10-round match with the 175-pound title at stake. The bout would be held at Wrigley Field, September 10, he said.

# GENE, AT PEAK, CONFIDENT OF RETAINING TITLE TONIGHT

### SARAZEN ILL

TORONTO, July 26.—Word has been received here that Gene Sarazen will not be able to compete in the Canadian open, which starts here today, because of illness.

## The Fans Couldn't See the Fight At Chicago; Now Tex Can't See the Fans

## ★ SUN-TELEGRAPH ★ SPORTS ★

### STALLINGS WORSE

MACON, Ga., July 26.—Illness of George Stallings, owner of the Montreal International League Club, has taken a grave turn, his physicians indicated.

# *Champion Set for Go*

By GENE TUNNEY,
Heavyweight Champion of the World.

SPECULATOR, N. Y., July 26.—Just a few hours before the championship battle with the British challenger to determine the resting place of the heavyweight belt, I wish to reiterate that I am fully confident as a result of my splendid condition that the title shall stay in the U. S. A.

Gene Tunney

I am well rested after last night's rest in my own bed here in this mountain shack, and it will be a simple matter to board the plane and arrive in New York early this afternoon. I have no fear of the trip by air. It could never compare with the long ride to Philadelphia through heavy fog, when I could have put out my hand and touched the mountains at Delaware Water Gap. Then it was Casey Jones who got me to the ring to win the title from Dempsey. This trip Bill Winston will handle the wheel on the way to the Yankee Stadium.

And when the bell rings for the first round the spectators, I am positive, will witness a fast fight. No one who has seen Heeney in action in the ring can disparage his powerful fighting ability. But he is meeting a different man from the one who took the title from Dempsey. I am at the peak and believe tonight's fight will prove it.

Excitement yesterday afternoon over the usual false rumors of a crash of the seaplane on its way from Curtiss Field to carry me to New York today broke up what otherwise was the quietest day in Speculator since my training began.

**CAMP QUIET**

With the exodus of newspapermen from the camp the place was as tranquil as a New England Sunday. My day opened with a wash in the open air at the "family pump" outside the three-room shack in the woods that I have occupied for the past two weeks. Nobles rowed me across the lake to the trail that winds through the woods for my last road work—a jog of four miles. No one accompanied me.

After a hearty breakfast to satisfy the appetite resulting from this last bit of limbering exercise before the tilt with Heeney I spent the time on the porch of the shack reading and writing for word of the seaplane's arrival. Then came the wild stories of crashes at Schenectady and feverish telephone calls.

There were many "I told you so's" as the word passed among the few remaining camp followers. Hardly had the tales been proved incorrect than the Sikorsky amphibian plane was discerned high in the sky over the rim of mountains bordering the lake.

(Copyright, 1928, King Features Syn., Inc.)

# SPORT COMMENT
## by JAMES J. LONG

(Continued From Page 18.)

he slashed 7,000 $5 tickets to $3 to interest more fans. Following are the record receipts at previous big boxing shows:

| | Winner. | Loser. | Place. | Receipts. |
|---|---|---|---|---|
| Sept. 22, 1927 | Tunney | Dempsey | Chicago | $2,658,660 |
| Sept. 23, 1927 | Tunney | Dempsey | Philadelphia | 2,000,000 |
| July 2, 1921 | Dempsey | Carpentier | Jersey City | 1,626,580 |
| Sept. 14, 1923 | Dempsey | Firpo | New York | 1,188,822 |
| July 21, 1927 | Dempsey | Sharkey | New York | 1,083,529 |
| Sept. 11, 1924 | Wills | Firpo | Jersey City | 700,000 |
| July 23, 1923 | Leonard | Tendler | New York | 452,648 |
| July 4, 1919 | Dempsey | Willard | Toledo | 452,522 |
| July 16, 1920 | Delaney | Berlenbach | Brooklyn | 450,000 |
| July 12, 1923 | Firpo | Willard | Jersey City | 390,837 |
| July 2, 1925 | Italian Hospital Fund | | New York | 375,000 |
| July 27, 1922 | Leonard | Tendler | Jersey City | 367,862 |
| May 12, 1923 | Milk Fund Show | | New York | 365,000 |
| July 4, 1910 | Johnson | Jeffries | Reno, Nev. | 270,755 |
| June 26, 1924 | Milk Fund Show | | New York | 250,000 |
| July 4, 1923 | Dempsey | Gibbons | Shelby, Mont | 201,485 |
| Dec. 14, 1920 | Dempsey | Brennan | New York | 200,000 |

JOHNNY RISKO, the Cleveland baker boy who has fought and been defeated by both Tunney and Heeney, and who therefore should know a thing or two about them, predicts that Tunney will win by a knockout.

"Heeney could not hurt me," Risko is quoted. How could he hurt Tunney? Tunney is 100 per cent better than he was when he beat me in 1925. He hits harder and he does not miss. Tunney will knock him out or they will have to stop it to save Heeney from being badly hurt." Risko classes fighters in two groups, those who can fight and those who cannot. Of Tunney he says most emphatically, "he can fight." Of the other contenders, himself excepted, he says with equal emphasis, "they cannot fight."

Bill Tilden.

***AFTER announcements and counter announcements that kept the tennis fans of the country guessing for more than a week, it now appears that Big Bill Tilden is going to play on the American team in the Davis Cup matches in Paris after all. On Tuesday Samuel H. Collom, president of the U. S. L. T. A., who at first declared he would order the playing of Tilden despite the fact that other powers in the association had ruled him out, withdrew his stand and announced that Tilden would not be permitted to play, even though the French Lawn Tennis Federation had requested his participation. Yesterday afternoon, only 24 hours later, President Collom announced another about-face and cabled that in response to the French requests he authorized the playing of Big Bill, though he added he had done so because French officials had brought pressure to bear on the American Ambassador, who then advised it was important to acced to their request on the standpoint of international relations.***

THIS is the first time that anything suggestive of governmental intervention has developed in a sport squabble. It is a high tribute to Tilden's importance as an international figure, as well as to French sportsmanship, and a jolt to his political opponents in American tennis. Probably it will mean the end of the unpopular player-writer rule, which never should have been adopted.

Tennis followers in general will heartily approve the latest ruling, and see new hope for the recapture of the Davis Cup by the United States. With Tilden out, the American team would have been beaten before it started, but with Bill back in the lineup there is at least a chance for victory.

Ervin Brame.

IT ISN'T an alibi to say that the Pirates were outlucked in losing by one run to the Giants yesterday. Joke home runs were their undoing. True, Grantham got a home run for the Bucs with one man on, but his drive went far back into the second tier of the grandstand, whereas the so-called four-baggers of Lindstrom and Hogan merely struck the facing of the balcony. And the McGrawites got four runs out of their two trick homers, while only two tallies for Pittsburgh resulted from Grantham's drive.

***THE Bucs are back at the .500 mark in consequence of their two straight defeats in New York, but at that if they win today and the Dodgers lose Pittsburghers will be only five points below fifth place. The appearance of Brame yesterday as a pinch-hitter was one consoling feature as it probably means he is about ready to take his turn on the rubber, where he is sorely needed.***

## Bout Fails to Draw

(Continued From Page 18.)

ported from the same quarters to be hovering under the $500,000 mark.

**STADIUM READY**

Out at the Yankee Stadium, home of the world champion ball team, carpenters have prepared the park for a capacity crowd of 97,000. Around the ring have been set 20,000 ringside seats priced at $40 each, while the grandstands, holding 40,000, have been scaled from $10 to $20. Rickard cut the price of 7,000 bleacher seats from $5 to $3 today in an effort to stimulate the sale.

Just beyond the pitcher's box, the ring that stands all winter in Madison Square Garden has been set up. Over it has been focussed a battery of 40 lamps in shiny nickeled cases, each lamp ready to cast 1,000 candle-power down on the gladiators.

The failure of either battler to arrive in New York the night before the 15-round skirmish seemed to dampen interest somewhat. There was no scurrying through hotels in an attempt to ferret out combatants for last pre-battle statements as in previous years. From the camps alone came the word of both Tunney and Heeney—"I am ready."

Part of the lack of enthusiasm seemed due to the general belief that Tunney, who has promised to pound the hard rock into soft sand, easily merits the odds of 3 to 1 placed upon him. The belief is everywhere an opinion has been formed that Heeney is "made" for the champion with his wide open style of attack and willingness to plod forever into Tunney's smashing counters.

### LOW SCORES RECORDED IN WESTERN TOURNEY

CHICAGO, July 26.—Professional and amateur golfing stars who swung into action here today for the second day's qualifying play in the western open golf tournament, had some low marks to shoot at.

Today's players are headed by Johnny Farrell, national open champion, Bob Macdonald, Chick Evans, Jr., Al Espinosa, Jock Hutchison, Harry Hampton and a host of other nationally known stars.

Half of the tournament entrants played their first 18 qualifying holes Wednesday, with Bill Tinder, Anderson, Ind., and Phil Hesler, Bristow, Okla., leading the field with scores of 70, two below par.

### BRITISH OLYMPIC TEAM ARRIVES AT AMSTERDAM

AMSTERDAM, July 26.—(AP.)—John Bull's track and field delegation for the Olympic games, 57 strong, has reached here and gone into quarters at Amsterdam's "Ellis Island," an emigration hotel which has been transformed into a comfortable hostelry by the steamship company which set out to rival the luxury of the American team's floating home aboard the President Roosevelt.

Headed by Harold Abrahams, a former Olympic winner, who will act as captain of the British team this year but will not compete, the British presented a strong lineup, including Lord David Burleigh.

### SANDLOT SCORES

**Greater Pittsburgh League.**

| | | | |
|---|---|---|---|
| Immaculate Heart | 6 | E. L. Redsox | 1 |

**Metropolitan League.**

| | | | |
|---|---|---|---|
| St. Johns | 5 | Immaculate Res. | 3 |

**Central League.**

| | | | |
|---|---|---|---|
| Oakland "Y" | 18 | 17th P. A. | 2 |

**C. & E. League.**

| | | | |
|---|---|---|---|
| Stock Yards | 8 | Gimbels | 3 |

**North Side League.**

| | | | |
|---|---|---|---|
| Troy Hill | 16 | N. S. Athletics | 0 |

**Other Scores.**

| | | | |
|---|---|---|---|
| Canonsburg | 10 | Duquesne Steel | 2 |
| Doelfels | 13 | P. W. Adams | 3 |
| St. Josephs | 5 | Oakland Cards | 0 |
| Stowe Ind. | 4 | Hermitage Pirates | 2 |
| C. A. Lineys | 5 | Greenfield Pres. | 4 |
| Pitcairn P.R.R. | 23 | Olean, N. Y. | 2 |
| Homestead Grays | 4 | Beaver Falls | 1 |
| Crawford | 5 | Springdale | 2 |
| Reliance Res. | 10 | Saupps | 1 |
| Clerical Eng. | 16 | Switch Gear Ap. | 5 |
| Punuckers | 3 | Waverly Oil | 1 |
| St. Ambrose | 8 | W. S. Reineckers | 7 |
| Clanton | 11 | McKeesport | 7 |

# HELEN WILLS IN FINAL

MANCHESTER, Mass., July 26.—(AP.)—Miss Helen Wills, premier woman tennis player of the United States, defeated Miss Marjorie Morrill of Dedham, 6-2, 6-0, in a semi-final match of the Essex County Country Club's invitation tournament today.

The California girl, who has won the tournament here twice previously, had no difficulty in defeating her opponent who was able to take only two games in the two sets.

Miss Cross had a hard time winning the honor of facing Miss Wills in the final matches, but managed to gain a victory over Mrs. Harper. The scores were 6-4, 6-8, 6-4. Miss Cross defeated Mrs. Harper in June for the Pacific Coast women's championship in straight sets.

# *Great Left Gives Gene Edge—Jack*

By JACK DEMPSEY,
Former Heavyweight Champion.

NEW YORK, July 26.—Now that I'm "experting" on a heavyweight championship fight for the first time in my life, I suppose that it's up to me to do like all the other boys: Flip a coin and call it, and, after that, to name the man I think will do the winning.

But I have no coin. Gene Tunney and Tom Heeney are getting it all now. I'm just a poor reporter—and not very expert. However, this looks like a sort of free-for-all affair, so far as picking goes, anybody can get into the spirit of the thing—and so here I go with my luck:

It's Tunney—if—and—if—!

But I'm not betting any money on my selection.

Tunney has the thing that's called "class;" he has the greater skill. He has a wonderful weapon—that crashing left jab. It's his main stock in the fighting trade. If he can operate that left hand against Heeney in the way he has performed with all his other fights, then Tunney has a mighty big edge in his favor when the old gong bangs.

**DEPENDS ON LEFT**

A left jabbing attack, as good as Tunney displays against me in both Philadelphia and Chicago, is the one thing I am counting on to make him win. But if his jab isn't so snappy as it was on those two nights, if he has lost the accuracy, or the knack of punching with it, then my choice is like this:

Tom Heeney!

I figure that if Tunney can keep Heeney away from him, if he can force long range fighting, at which Tom would not be so good because of his short arms, then Tunney ought to win by spearing Tom one round after another. But if Tunney's left isn't what it used to be; if Heeney can avoid it, as they say in England, then Heeney is very likely to upset all the dope the experts have cooked up, crowd into Tunney and bounce Gene around hard enough and often enough to win the fight.

If Tunney can manipulate things so that it'll be open ring warfare, he has the big advantage. If he cannot halt Heeney, and Tom gets close, it surely will be a rough and tough evening for Tunney.

Some folks think that Heeney's style of rushing is made to order for Tunney. I think different. An ordinary rushing type of ringman would be easy for Gene. But this Heeney man just goes scuttling into his man from all angles, in a most unorthodox way, and Tunney will

(Continued on Page 20.)

# PADDOCK CASE DROPPED

AMSTERDAM, Holland, July 26.—(AP.)—No formal protest against the eligibilityy of Charle Paddock, California sprinter, has been made by Great Britain, the International Olympic Committee announced today in a formal communique. The statement followed circulation of fresh and conflicting reports over the sprinter's status.

Paddock's status was brought informally before the international committee by the British delegate, Gen. Kentish, as a result of London newspaper reports of the Californian's radio talk on the 1924 Olympic final in the 100-meter race. Paddock's talk, according to his own version, described how the four Americans in the final of that race might have "framed" the British star, Harold Abrahams, had they wished to use unsportsmanlike methods. Paddock said he stressed the fact that the Americans had not done so. Abrahams defeating his Yankee rivals and capturing the Olympic crown.

Today's announcement by the committee was designed to flatly deny reports that Gen. Kentish had filed a formal protest.

Reaffirming a previous statement, Edstrom, of Sweden, president of the International Amateur Athletic Federation, which controls track and field athletics, told newspapermen that the Paddock case probably would not even be mentioned at tomorrow's meeting

CASH AND CARRY
TIRES
Buy Standard Built Cords At Lowest Prices
Ride On Firestone Built Cords
Low Overhead Gives You These Gigantic Tire Values

J. H. WERNER, Manager
Formerly with Motor Tire Corp.

AIRWAY CORDS
Firestone Built—First Quality
30x3½ 3.75 | 29x4.40 4.75

Firestone Built and Guaranteed

| COURIER First Quality | | OLDFIELD First Quality | |
|---|---|---|---|
| 29x4.40 | 6.30 | 30x3½ | 5.95 |
| 32x4 | 9.10 | 31x5.25 | 12.45 |

We carry complete stock in all sizes. Other sizes priced proportionately.

ECONOMY TIRE SHOP
926 Liberty Avenue
Near Seventh Ave. Hotel. Corner Seventh and Liberty Avenues.
Open Every Evening Until 9 P. M. Atlantic 8762



Jellyfish Hands

"Tom's shaking hands with Simpson!"
"Yes. Ever shake hands with Simpson yourself? It feels like picking up a pudding . . . you understand why he's never had pep enough to hold a job long."
Yet Simpson had tried often enough to brace up and get himself into better shape. Tried using the whole range of ordinary laxatives; health foods that took weeks to act—cathartics that wracked the system . . .

*Feen-a-mint is different!*

It's just like a bit of delicious chewing gum. You don't swallow it—you chew it!

Its magic laxative principle is released slowly, the way science meant it to be released. It actually becomes part of the digestive fluids—does not disturb digestion. It works *with* the body—not against it!

It won't torture you with griping pains. It won't poison or weaken the system. It won't enslave you to laxative pills. Get Feen-a-mint at your druggist's. Correct constipation—now!

Feen-a-mint
*Chew it like Gum*



Announcing
A New Reo Wolverine

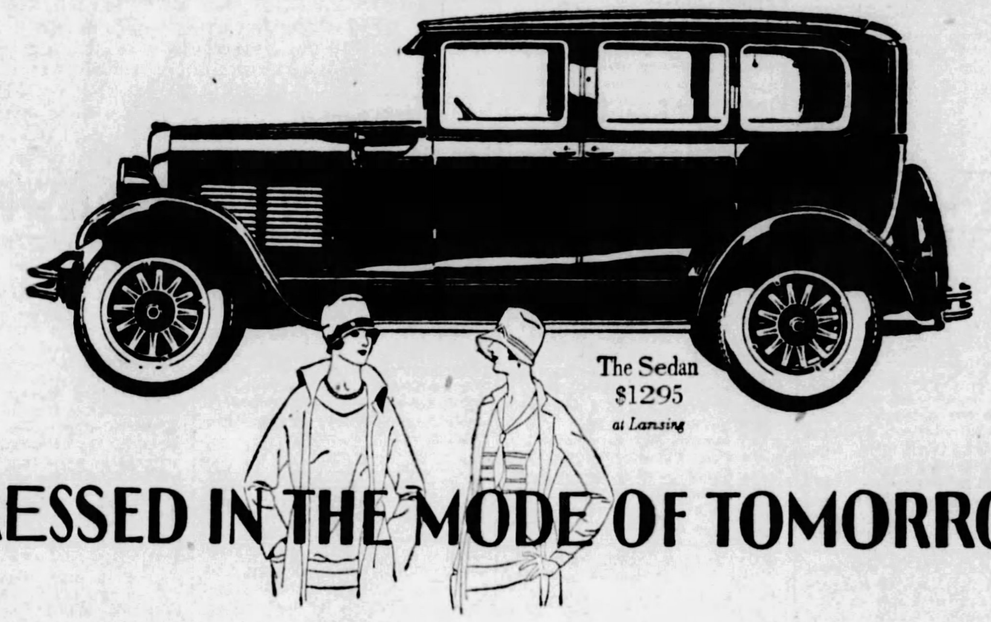

The Sedan $1295 at Lansing

DRESSED IN THE MODE OF TOMORROW

THERE is a new Reo Wolverine on the streets today . . . a car built to fill a very real need: the need of modern men and women for a car that is distinctively smart without being ostentatious, that is beautiful and able, but inexpensive.

You'll find new grace in this latest Wolverine Sedan . . . a new feeling of length, of roominess without bulk . . . and, of course, many of the refinements which characterize fine larger cars: all-metal rear contours, bullet-type headlamps, deeper radiator, special belt treatment blending into a new paneling on the sides.

And beneath this up-to-the-minute style, these new Wolverines carry a hard-working, punishment-taking power plant that assures delightful mastery over traffic . . . that says, "I'm a car that means business," every time you touch the accelerator.

You'll enjoy looking over the new Reo Wolverine . . . and if you haven't driven one already, just take a turn behind the wheel . . . you may find that it's just the car you've been waiting for.

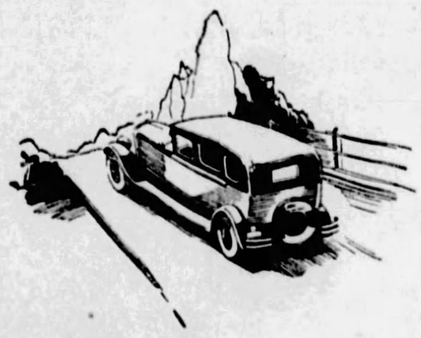

REO MOTOR CAR CO.
*Lansing • Michigan*

FLYING CLOUD REO WOLVERINE

| | | | |
|---|---|---|---|
| Coupe | $1625 | Sedan | $1845 |
| Victoria | $1795 | Roadster | $1685 |
| Brougham | $1645 | F. O. B. Lansing | |

Sedan, *illustrated above*, $1295 Cabriolet, $1195 (5 wire wheels, $35 extra) Brougham, $1195 F. O. B. Lansing

THE R. E. LOUGHNEY MOTOR CO., *Distributors*

5556-5558 Center Avenue, at Negley, Pittsburgh — Phone MOntrose 4041 — McKeesport Branch—410 West Fifth Avenue

REO ASSOCIATE DEALERS

...ID, PA.—E. L. Jacobs
BIG RUN, PA.—Eastkill Bros.
BRIDGEVILLE, PA.—Mosti Motor Sales
BUTLER, PA.—Riggerton Auto Co.
CARNEGIE, PA.—Rudolph Motor Co.
CHARLEROI, PA.—S. M. Byers Motor Co.
CORAOPOLIS, PA.—Geo. L. Selzer
EAST LIVERPOOL, O.—Packard Reo Sales Co.
FREDERICKTOWN, PA.—Fredericktown Auto Co.
HARRISON CITY, PA.—Harrison City Garage
HOUSTON, P...—R. S. ...rnold
INDIANA, PA.—W. J. Jack
JEANNETTE, PA.—J. G. Waddell
JOHNSTOWN, PA.—Leitenberger Machine Co.
JOHNSONBURG, PA.—Miller Garage
KITTANNING, PA.—Reo-Todd Motor Co.
LATROBE, PA.—Reo Latrobe Motor Sales
MT. LEBANON, PGH., PA.—Mt. Lebanon Garage
NEW CASTLE, PA.—Reo Sales Co.
PITTSBURGH, PA.—508 Manchester Ave., Manchester Blvd. Service Co.
PUNXSUTAWNEY, PA.—Marshall Motor Co.
ROCHESTER, PA.—Miller & Vollmer
SOMERSET, PA.—West End Garage
SHARPSBURG, PA.—L. Z. Hodil
TARENTUM, PA.—R. V. Orrill Motor Co.
UNIONTOWN, PA.—Springer Auto Co.
VANDERGRIFT, PA.—F. R. Attes
WASHINGTON, PA.—S. M. Byers Motor Car Co.
WILMERDING, PA.—Metcalf & Metcalf
WOODLAWN, PA.—E. A. Dickey

# READY FOR BEST FIGHT OF CAREER—TOM HEENEY

## Tunney Hopes to Drop Heeney and All His "Aiches" Tonight

## ★ SUN-TELEGRAPH ★ SPORTS ★

### HAGEN GETS REVENGE

NEW YORK, July 26. — (INS.) — Walter Hagen and Archie Compston, crack British professional golfer, are quits today. The American, who was trounced by Compston in England by the lopsided margin of 18 up and 17 to play, evened the score by beating the Britisher, 6 and 5, in their return match concluded yesterday at Rye, N. Y.

## MINORS

GAMES TODAY.

American Association.
St. Paul at Columbus.
Milwaukee at Indianapolis.
Kansas City at Louisville.
Minneapolis at Toledo.

International League.
Buffalo at Toronto.
Rochester at Montreal.
Newark at Reading.
Baltimore at Jersey City.

Southern Association.
Nashville at Birmingham.
Memphis at New Orleans.
Chattanooga at Atlanta.
Other clubs not scheduled.

Mid-Atlantic League.
Jeannette at Charleroi.
Wheeling at Johnstown.
Clarksburg at Cumberland.
Scottdale at Fairmont.

New York-Pa. League.
Elmira at Syracuse.
Harrisburg at Wilkes-Barre.
Scranton at York.
Triple Cities at Williamsport.

Central League.
Dayton at Erie.
Springfield at Akron.
Canton at Fort Wayne.

STANDING OF THE CLUBS.

American Association.

| | W. | L. | Pct. | | W. | L. | Pct. |
|---|---|---|---|---|---|---|---|
| Indian'lis. | 60 | 41 | .594 | Milwa'kee. | 51 | 51 | .500 |
| S. Paul. | 58 | 45 | .554 | Toledo | 48 | 54 | .471 |
| Min'polis. | 56 | 48 | .538 | Louisville | 50 | 58 | .463 |
| Kan. City. | 58 | 49 | .533 | Columbus. | 37 | 65 | .363 |

International League.

| | W. | L. | Pct. | | W. | L. | Pct. |
|---|---|---|---|---|---|---|---|
| Toronto | 56 | 43 | .566 | Newark | 50 | 49 | .505 |
| Rochester | 52 | 43 | .547 | Baltimore | 48 | 50 | .490 |
| Reading | 51 | 45 | .531 | Buffalo | 44 | 50 | .468 |
| Montreal | 51 | 46 | .526 | Jersey City | 37 | 63 | .370 |

Southern Association.

| | W. | L. | Pct. | | W. | L. | Pct. |
|---|---|---|---|---|---|---|---|
| Lit. Rock. | 17 | 12 | .586 | Chatt'ga. | 14 | 14 | .500 |
| Memphis | 15 | 11 | .577 | Mobile | 12 | 14 | .462 |
| N. Orleans | 18 | 12 | .520 | Birm'ham. | 11 | 13 | .458 |
| Atlanta | 13 | 13 | .500 | Nashville | 10 | 16 | .385 |

Mid-Atlantic League.

| | W. | L. | Pct. | | W. | L. | Pct. |
|---|---|---|---|---|---|---|---|
| Wheeling | 14 | 7 | .667 | Cumb'and | 11 | 9 | .550 |
| Jeannette | 13 | 9 | .591 | Johnst'wn. | 12 | 11 | .478 |
| Charleroi | 10 | 7 | .500 | Scottdale | 7 | 14 | .333 |
| Fairmont | 12 | 9 | .571 | Clarksb'rg | 6 | 18 | .250 |

Central League.

| | W. | L. | Pct. | | W. | L. | Pct. |
|---|---|---|---|---|---|---|---|
| Erie | 14 | 7 | .667 | Dayton | 10 | 11 | .476 |
| Springfield | 13 | 8 | .600 | Ft. Wayne | 8 | 12 | .400 |
| Akron | 11 | 9 | .550 | Canton | 6 | 14 | .300 |

Eastern League.

| | W. | L. | Pct. | | W. | L. | Pct. |
|---|---|---|---|---|---|---|---|
| N. Haven. | 61 | 32 | .656 | Springfield | 45 | 45 | .500 |
| Pittsfield | 57 | 43 | .538 | Bridgeport | 47 | 49 | .490 |
| Prov'ence. | 48 | 42 | .533 | Albany | 42 | 52 | .453 |
| Hartford. | 49 | 45 | .521 | Waterb'y. | 26 | 60 | .302 |

RESULTS YESTERDAY.

American Association.

| | | | |
|---|---|---|---|
| St. Paul | 5 | Columbus | 4 |
| St. Paul | 3 | Columbus | 9 |
| Kansas City | 2 | Louisville | 1 |
| Louisville | 13 | Kansas City | 8 |
| Minneapolis | 12 | Toledo | 10 |
| Minneapolis | 7 | Toledo | 4 |
| Indianapolis | 3 | Milwaukee | 2 |
| Indianapolis | 12 | Milwaukee | 9 |

International League.

| | | | |
|---|---|---|---|
| Jersey City | 4 | Reading | 3 |
| Reading | 2 | Jersey City | 0 |
| Montreal | 3 | Toronto | 0 |
| Buffalo | 8 | Rochester | 7 |
| Buffalo | 3 | Rochester | 0 |

Southern Association.

| | | | |
|---|---|---|---|
| Atlanta | 8 | Birmingham | 4 |
| Birmingham | 6 | Atlanta | 4 |
| Mobile | 4 | Little Rock | 3 |
| New Orleans | 9 | Memphis | 1 |

Nashville-Chattanooga, wet grounds.

Eastern League.

| | | | |
|---|---|---|---|
| Pittsfield | 5 | New Haven | 1 |
| Waterbury | 1 | Albany | 0 |
| Bridgeport | 5 | Hartford | 1 |
| Springfield | 4 | Providence | 3 |

Mid-Atlantic League.

| | | | |
|---|---|---|---|
| Wheeling | 6 | Johnstown | 5 |
| Cumberland | 8 | Clarksburg | 3 |
| Scottdale | 5 | Fairmont | 2 |
| Charleroi | 16 | Jeannette | 1 |

Central League.

| | | | |
|---|---|---|---|
| Fort Wayne | 6 | Canton | 4 |
| Akron | 6 | Springfield | 4 |
| Dayton | 12 | Erie | 1 |

New York-Penn. League.

| | | | |
|---|---|---|---|
| Scranton | 7 | Harrisburg | 5 |
| Harrisburg | 4 | Scranton | 3 |
| Williamsport | 3 | Syracuse | 2 |
| York | 7 | Wilkes-Barre | 6 |
| Binghamton | 4 | Elmira | 3 |
| Binghamton | 3 | Elmira | 2 |

## HANDLERS PREDICT WIN BY KAYO

FAIRHAVEN, N. J., July 26.—(AP.)—Some where in this immediate vicinity, Tom Heeney, confident of victory, piled out of bed early today after his last sleep before engaging Gene Tunney in his quest of the world's heavyweight championship in the Yankee Stadium tonight. He will leave this morning with his training retinue for New York, making the trip on a yacht. He will arrive there just in time to weigh in at 2 p. m.

All sorts of rumors floated around the deserted camp concerning Heeney's whereabouts yesterday and just where he slept last night. The official communique from the challenger's general staff said he slept on a yacht anchored in the wide reaches of the Shrewsbury River, which winds from this picturesque Jersey country to the Atlantic Ocean.

The challenger is ready, both mentally and physically. He said this morning that he was as confident of victory as ever.

**"I'll be in there all the time," he said. "I will give Tunney a hard battle, and if the fight goes the distance, you can bet that I'll be on my feet at the finish. I have never fought as I am going to fight Tunney tonight."**

His handlers are as confident as their man. Charley Harvey, Heeney's American manager, said that Heeney will be the next heavyweight champion of the world and that it is his, Harvey's opinion, that Tom will win by a knockout after the tenth round.

"He'll either win by a knockout or on points," Harvey stated.

It was reported yesterday that he spent the day on the yacht. However, observers for the little group of newspaper correspondents still hanging around, with a lone camera man, reported that the sturdy Gisborne gladiator spent the night in the little yellow cottage he has occupied all during his training campaign. The story that he slept elsewhere was circulated merely to keep undesirable visitors away from the cottage.

Instead of spending the day on the yacht, floating around the Shrewsbury, Heeney loafed the entire afternoon on the beach three miles away, in company with his trio of brothers, who came on from New Zealand for the fight; Eddie Harvey, brother of his American manager; Phil Mercurio, one of his sparring boys, and Jimmy Hennessey, the trainer. The shaggy New Zealand challenger sprawled his massive frame under a big beach umbrella and remained there until dinner time.

One of the startling developments of the day was the news that Heeney went to Redbank yesterday for a hair cut and shave. The last scraping before the battle. In submitting to the shave Heeney violated the custom of Jack Dempsey, who used to go into the ring with two or three days' growth of whiskers.

### Clear Weather Forecast for Title Bout

**NEW YORK, July 26.—(AP.)—Clear, cool weather has been forecast for the day and night with no hint of the rain that has spoiled dozens of outdoor shows this summer in the northeast breezes forecast. The main bout is scheduled to go on at 10 p. m., Eastern Daylight Time.**

### Tom's Family Not Worried Over Bout

**LONDON, July 26.—(INS.)—The Parents of Tom Heeney, the boy from "down under," who fights Gene Tunney for the heavyweight championship of the world tonight, are not worried as to the outcome of the battle, a Central News dispatch received from Auckland, New Zealand, indicated today.**

**"If Tom gets beaten," his mother said, "why that's all there is to it. It wouldn't make any difference to us. We'd still be proud of him."**

**"I am proud to be the man who has at least reared the second best fighter in the world," was his father's modest comment. "Even if he only comes out second best, my pride won't be lessened. If Tom looses, it will have taken a champion to beat him."**

Why the Knowing Millions Say "NEXT TO MYSELF I LIKE 'B. V. D.' BEST"
REASON NO. 14
The only union suit giving perfect crotch comfort with correct fit. Famous patented closed crotch — properly "dressed," like well-tailored trousers.
Insist! on this red woven label
MADE FOR THE B.V.D. BEST RETAIL TRADE
Trade Mark Reg. U.S. Pat. Off. and Foreign Countries
The B.V.D. Company, Inc. New York
Sole Makers "B.V.D." Underwear
©1928 The B.V.D. Co., Inc.
WHOLESALE DISTRIBUTORS ARBUTHNOT-STEPHENSON CO. RAUH BROS. & COMPANY PITTSBURGH, PA.

### British Display Keen Interest In Bout

LONDON, July 26.—Great Britain was hopeful but skeptical today that the long list of humiliating defeats of British heavyweight boxers by Americans might be ended.

Tom Heeney, the New Zealander, who is one of Britain's own, fights Gene Tunney for the world heavyweight championship in New York and boxing fans throughout the empire—from London through the remote provinces—were agitated.

Britain doesn't like to remember what happened to Joe Beckett in recent years. Neither does the nation like to think of the lack of success that has been Phil Scott's in his American venture.

The nation has prided itself on Heeney. The rugged blacksmith from out east doesn't have the showiness of ring craft of the more popular ring idols, but he has withstood the steady socking of some of the contending heavyweights in the United States and that has made him popular.

But in meeting Tunney—that is something different.

Many British boxing authorities have gone to New York to write of the contest. There has been considerable interest in the papers here.

## OUTDOOR SPORTS by Tad

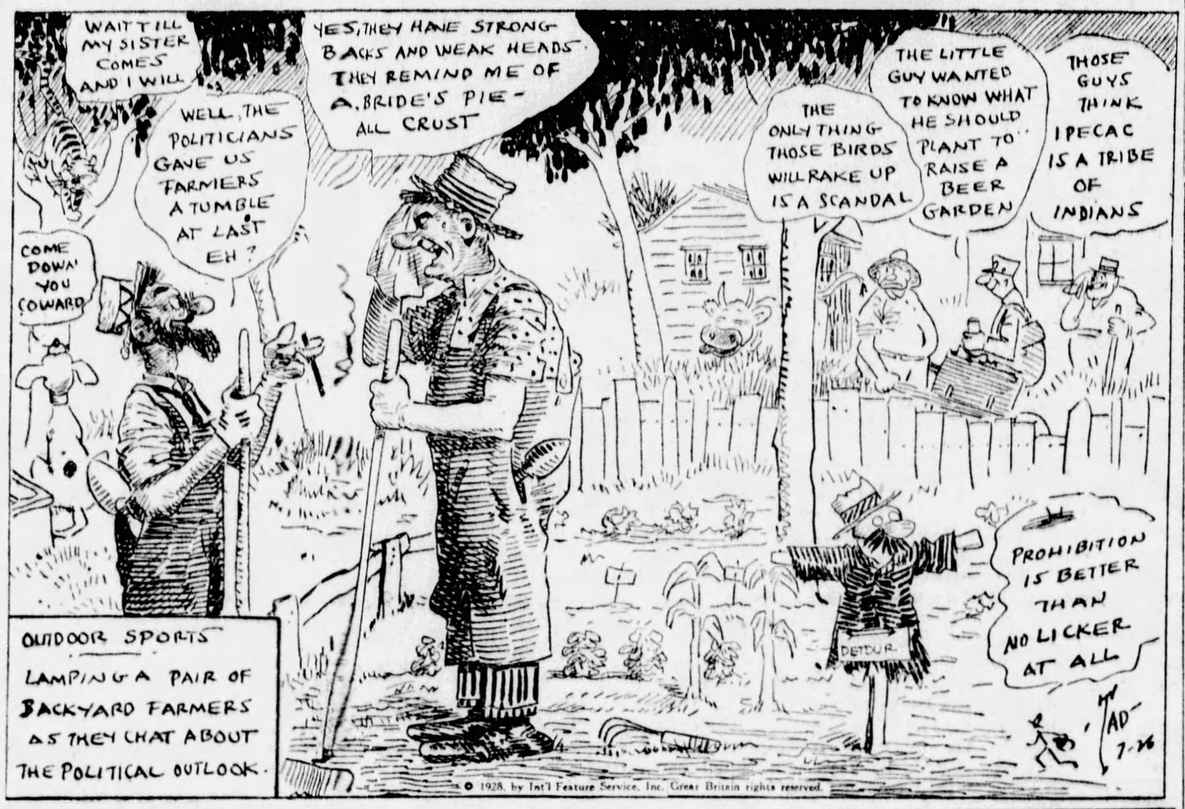
WAIT TILL MY SISTER COMES AND I WILL
COME DOWN YOU COWARD
WELL, THE POLITICIANS GAVE US FARMERS A TUMBLE AT LAST EH?
YES, THEY HAVE STRONG BACKS AND WEAK HEADS. THEY REMIND ME OF A BRIDE'S PIE— ALL CRUST
THE ONLY THING THOSE BIRDS WILL RAKE UP IS A SCANDAL
THE LITTLE GUY WANTED TO KNOW WHAT HE SHOULD PLANT TO RAISE A BEER GARDEN
THOSE GUYS THINK IPECAC IS A TRIBE OF INDIANS
PROHIBITION IS BETTER THAN NO LICKER AT ALL
DETOUR
TAD 7-26
OUTDOOR SPORTS
LAMPING A PAIR OF BACKYARD FARMERS AS THEY CHAT ABOUT THE POLITICAL OUTLOOK.
© 1928, by Int'l Feature Service, Inc. Great Britain rights reserved.

## SPEAKING of SPORTS

by HARRY KECK
SUN-TELEGRAPH SPORTS EDITOR

NEW YORK, July 26.—If Tom Heeney should upset the dope and win the heavyweight championship from Gene Tunney in their bout in the Yankee Stadium tonight, there will be a lot of disappointed persons in this town. They will be the folks who can't see the fight at all as a spectacle and will listen in on it over the radio or read about it in the newspapers tomorrow—if at all. The general opinion here is that it is no contest—that Tunney stands out so far over the challenger as to render the latter's chances nil. A canvas of expert and inexpert opinion by the New York newspapers shows that only about one in 50 thinks Heeney will win the fight and few regard it as a match that will be worth writing home about.

**IN VIEW of this situation, Promoter Rickard has put in about the gloomiest week before a fight in his long career. He simply cannot sell his product to his customers. The chances are that if he had it to do all over again he would postpone the show until September, and then perhaps substitute some one with more color and recognized ability than Heeney as the challenger.**

TEX has his own idea of why this thing isn't going over in true Rickardian style. He blames Tunney for considerable of the lack of interest. He cannot see why Gene should be so stubborn about certain things, such as hiding himself away in the woods to train and flying to the fight, for instance.

**THE fans didn't get a chance to see the champion work. His camp at Speculator is four miles from the railroad station and a couple hundred miles from New York. Only one telegraph wire was available there to handle all of the file of the newspaper correspondents, and this department wasn't up to the old standard.**

THEN, too, Rickard is recalling now how much trouble he had getting a gate for his Dempsey-Jack Sharkey fight last July. Many of the regular patrons of fights are out of town on vacation during this hot month. Tex also is blaming the two big political conventions for having grabbed all of the space in the newspapers for weeks.

A LOT of things have been wrong, as Tex can see as he looks back and does a bit of reflecting, but its too late to correct them now—and he's going through with his white elephant tonight and like it. There's nothing else for him to do.

IF TUNNEY should make good his determination to stop Heeney in quick and sensational fashion he'll be a drawing card the next time out. If he doesn't and just manages to outpoint the hard rock in 15 drab rounds, Rickard and the rest of the fight mob can kiss those million gates goodby, at least until another Dempsey happens along, which is about once in a lifetime. And if matters continue to get no better for Rickard, we may see the day soon when he will refuse to give the heavyweight champion a guarantee and force the challenger to fight for training expenses and the big opportunity.

## DEMPSEY

(Continued From Page 19.)

have to be a clairvoyant to guess just which way Tom will climb into him.

GENE MAY TIRE

If Tunney should tire it means that from that moment on Heeney would have the advantage over him. Tunney's timing of punches is based upon his speed, his timing of ducking, slipping and blocking is all geared to his natural speed. Slow down that speed and the consequence is he would not be able to land punches with the earlier precision, nor would he be able to get out of the way of blows which, under conditions favorable to him, he could easily avoid.

Heeney's battle plan long since has been outlined. He means, so he says, to tear into Tunney and force the fighting; he intends to make the fight a test of durability, both in the matter of fast action and in the ability to stand up under punching. That is a smart plan for Tom.

In conclusion, it's my definite idea that until the first five rounds have been fought the battle will be pretty well scrambled in plenty of "ifs" and "buts." But by the time the fifth is over, I think that the outcome of the fight will be forecast. If Tunney has kept Heeney back with his left hand, and battered the New Zealander around while doing it, and has escaped damage himself, Tunney figures as an almost certain winner.

On the other hand, if Heeney has, by some trick, handcuffed Tunney's left jab, and forced Gene to depend on his right; if Heeney has succeeded in crowding and roughing Tunney and brought the whole battle down to a supreme test of muscular power and stamina, then I figure that Tom Heeney's calling cards after the end of the fight will read like this:

"Tom Heeney, Champion."

(Copyright 1928, King Features Syn., Inc.)

### SCHALK NOT TO RETIRE

CHICAGO, July 26.—(AP.)—Ray Schalk, who resigned July 4 as manager of the Chicago American ball team, said today he has no intention of retiring from baseball. It was reported he refused a settlement with the White Sox when he left the team, but that he intended to negotiate a settlement more satisfactory to himself. He and his attorney visited Commissioner K. M. Landis yesterday.

## PIRATES

(Continued From Page 18.)

after Fred Lindstrom had poled out a three-run homer.

The Grantham homer seemed to fill the athletes with the contagion, and everybody who went to the barrier appeared to be swinging for the short section. In the last half of the eighth Shanty Hogan measured the left field facade for a drive that could easily have been caught on a regular ball orchard, and the Bucco were beaten again.

WALKER BETS WIN

Bill Walker, one of McGraw's many southpaws, hurled eight frames against the Pirates, the Grantham homer tending to shake McGraw's confidence in the youngster. In any event, John sent Genewich in to pitch in the ninth. With one out, Hargreaves singled, and Brame batted for Hill. The clever Brame walloped a vicious liner toward left center, but Travis Jackson hauled in the drive, and the game ended on the next batter with a force play.

The Pirates scored two runs in the third, and the Giants came back with two. It was in this frame that P. Waner was struck, but he did not depart until the fifth. Lindstrom's important, but lucky, homer came in the seventh with two out, and Grantham's four-sacker, also a fluke affair, was struck in the eighth with two erased. Hill had three balls and two strikes on Hogan when the big catcher pulled the ball against the stands for the run that won.

### Farquhars Win Father-Son Tourney

J. G. Farquhar and his son, W. C. Farquhar, captured the father and son golf tournament held at the Pittsburgh Field Club yesterday. It was an 18-hole medal play affair, under one-half of combined handicap, with selected drives and alternate strokes. The Farquhars scored a net 70, their gross being 85. W. L. Hardie and his son, J. H. Hardie, ranked second at 71, while Carl W. and Bob Warmcastle were third at 72. The leaders' scores follow:

J. G. Farquhar and W. C. Farquhar, 85-15—70; W. L. Hardie and J. H. Hardie, 91-20—71; Carl W. Warmcastle and Robert Warmcastle, 87-15—72; C. S. Ecker and C. S. Ecker, Jr., 90-17—73; J. H. Steitz and W. N. Steitz, 89-15—74; F. G. Bannerot and F. G. Bannerot, Jr., 86-10—76; J. A. Ellen and J. A. Ellen, Jr., 93-17—76; C. K. Robinson and A. H. Robinson, 89-12—77; W. A. Irvin and W. A. Irvin, Jr., 89-11—78; G. A. Gill and Fred Gill, 97-18—79; M. A. Smith and J. R. Smith, 97-14—83.

## Tunney 3 to 1 Choice

(Continued From Page 18.)

introduces the first "personal conflict" element in the whole tableau. For months Rickard has vainly tried to get Tunney indignant at Heeney and Heeney wrathy at Tunney, but Tunney and Heeney spoiled all such plans by being gentlemanly towards each other. The fact that Dempsey has thrown his support to Heeney at the last moment introduces for the first time the suggestion that possibly between the combatants tonight there may be something more than just an exhibition for so many dollars to determine which is the better man.

The personal grudge stuff is what attracts the customers, and the fact that Dempsey may be still smarting for his beatings by Tunney, and now seeks an indirect revenge, lifts slightly the bout tonight from the low level of a commercial proposition which was responsible for little public interest.

The empty seats tonight will tell the story of how risky it is to stage a heavyweight championship between two men who do not own a knockout wallop or who, if they do own one, have succeeded in keeping it pretty much of a secret.

On the romantic side, which is to say on the side of color and atmosphere and ability to stir up ballyhoo, Tunney and Heeney are not far behind Dempsey, but where they fall terribly behind Dempsey is in the fact that, while Dempsey made the customers feel sure they would see fireworks coming from his sleep-producing wallops, Tunney and Heeney make the customers feel sure that neither has the power in a single blow to cause a conflagration of fan emotions.

The empty seats simply mean that the customers like a little blood, and, missing the possibility of a massacre, they refuse to get steamed up.

K. O. CHANCE SLIGHT

The prospect for tonight, despite the fact that two large men are going to swap punches, is that the affair will go the limit, or if it doesn't go the limit that one or the other man will lose not from the effect of one magnificent blow, but through a series of lesser blows, whose cumulative effect will spell a knockout.

Tunney looks like the winner either on points at the end of the 15-round bout or possibly by a knockout some time between the tenth and fifteenth rounds. He is a superior boxer to Heeney and a better puncher. Heeney's best asset is his ability to take it. He has proved that he is quite a sponge a soaking up wallops. Consequently, a man of this sort is not likely to bow early to Tunney, if at all.

There are many who remember Tunney's two fights against Dempsey who believe that, had either bout been scheduled for 15 rounds instead of 10, that Tunney would have stopped the rapidly tiring Dempsey. This was especially true in the Philadelphia fight, when Dempsey would have had to resign from temporary blindness if the bout had gone a few more rounds. In Chicago it was a weary Dempsey, too, who tried to smile through a bloody face when the gong sounded to end the tenth round. So, on the basis of such returns, it is possible that Heeney, great as he is in absorbing punishment, may find that the remarkable Tunney may ow rough steam after the tenth round to put over a series of punches that will stop the bout before the fifteenth round.

It looks from this corner, then, that Tunney will win either on points over the full distance, or will score a kayo some time after the tenth round. I can' give Heeney a chance to win. If I'm wrong, and the thought is too horrible to contemplate, see your attorney.

Brand No. 1—"Well I don't know"
Brand No. 2—"Not so bad—but . . ."
Brand No. 3—(OLD GOLD)"I like this!"
Brand No. 4—"No . . the third one wins!"

Adolphe Menjou picks OLD GOLD as camera records the Blindfold test

The test was conducted by responsible witnesses who asked Mr. Menjou to smoke each of the four leading brands, clearing his taste with coffee between smokes. While the camera recorded the test, only one question was asked: "Which one do you like best?"

ADOLPHE MENJOU . . . debonair, sophisticated Paramount star . . . one of the greatest living actors . . . appeared recently in "His Tiger Lady", "Night of Mystery" and "Serenade."

"I've discovered a new way of mixing business and pleasure. The parts I play call for the constant smoking of a cigarette . . . I probably average one cigarette to every hundred feet of film. In the blindfold test I discovered one so smooth, so considerate of my tongue and throat that even the business of wholesale smoking while we're shooting scenes will be a pleasure. The cigarette I voted for proved to be OLD GOLD."

Adolphe J. Menjou

Why you can pick them

Three types of leaves grow on the tobacco plant . . . coarse *top-leaves*, irritating to the throat . . . withered *ground-leaves*, without taste or aroma . . . and the *heart-leaves*, rich in cool and fragrant smoking qualities. Only the *heart-leaves* are used in OLD GOLD.

© P. Lorillard Co., Est. 1760

Made from the *heart-leaves* of the *tobacco plant*.

SMOOTHER AND *BETTER*
"NOT A COUGH IN A CARLOAD"

# STOCKS-BONDS-GRAIN-PROVISIONS-LIVESTOCK

## Forbes Calls Big Business "Hogs;" Unemployed, Very Bitter.

By B. C. FORBES

WE have this in common with God: Each one of us creates his own world. Therefore, each one of us lives in a different world. The world we see is not the same world as any other human being sees.

It is wholesome for us occasionally to have others tell us frankly how they size up us and the world we live in, as they see it. Blunt, even brutal, criticism may do us more good, once in a while, than words pleasing to our ears.

VERY often communications of a sweepingly condemnatory nature come unsigned. The following are extracts from a letter which the writer had commendable courage to sign. His statements represent the manifestly sincere convictions of one of the unemployed, a man of 42, who has been out of work 18 months and, as he explains, has spent almost the last dollar of the $1,800 he had saved:

"OCCASIONALLY I read your articles—but rest assured not very often, and when I do, it is due to my inability to resist reading something that will make me boiling mad.

"I have never paid enough attention, or at least close enough attention to your articles, to be able to say just what your title is, but I would respectfully suggest that you change it to the 'mouthpiece of big business and finance,' as about all I have been able to discover from your writings is that you are engaged in a sinister scheme to paint the big business lily white, and perhaps you are meeting with considerable success, due to the moron intelligence of the average American inhabitant.

"YOU, like the rest of the hirelings, prostituting your mentality to the interest of the big business whole hogs (and God knows that's flattering them), like to sneer and snap at the 'whinings' of the failures—the protests of those who are driven to the river, as I probably shortly shall be, because I am denied the right to make an honest living in a country overflowing with plenty; in a country, which, Dr. McFaul says in the Yale Review, is easily capable of supporting five or six times its present population in absolute comfort; in a country in which, despite the fact that there have been bumper crop yields—actually over-production in all lines, agricultural and manufacturing—there have been between six and seven millions of people out of work, and in a country which, according to Irving Fisher, makes it the hardest kind of a task for 80 per cent of the population to eke out a bare existence.

"ON the other hand, the whole hogs you are in the contemptible business of defending have been increasing in leaps and bounds. Twenty-five years ago, the apex of wealth was estimated at about a quarter of a billion.

Today we have swine whose wealth is estimated at over two billions—two of them at least—another at over a billion, and hundreds over the quarter of a billion mark. The 30,000 figure explains very graphically where all the prosperity is going.

"OUR farmers, performing 10, 12 and 14 hours each day of hard labor in the hot sun, receive, in most instances, less than 2 per cent on their investment, while our elite bankers, lolling round in luxuriously furnished offices in palatial bank buildings for a few hours each day, and spending the balance of their time on artistically horticultured golf links, reap 50 per cent on their investment.

"BY the way, B. C., there was a little news item in the papers the other morning that should give you something to think about, if you are capable of thinking straight and honestly. It mentioned the decrease in Italy's unemployed to the extent of 49,000, the unemployed of that entire country being placed at the figure of 249,000.

"Of course, the solution lies in the fact that Italy probably has few millionaires—I bet you dollars to doughnuts Mussolini would not stand for any such bunch of whole-hog parasites, of the hirelings that make possible their existence.

"I OFTEN wonder if there isn't, after all, some power that will eventually usher in a day of justice, when just retribution will be handed out to those who so richly deserve it.

"Read and reflect, Mr. Forbes. If you have one spark of humanity left in your shriveled soul."

THIS other letter has also just come to hand:

International Association of Oil Field, Gas Well and Refinery Workers of America.
Long Beach, Cal.

Dear Mr. Forbes:

Permit me, in behalf of the Oil Workers' International Union, to express appreciation to you for your splendid efforts in assisting the oil workers' union in obtaining a six-day week in the petroleum industry. Your constant efforts in the column conducted in the Hearst papers by yourself, has aided very materially in crystallizing the sentiments, plus the efforts of the union, which has brought about in the state of California a rest day in seven.

California is the only state in the Union where the eight-hour day, and now the six-day week, in the industry prevails. In Texas Oklahoma, Louisiana, Wyoming Montana, West Virginia, Ohio they are working the 12-hour day even at this time.

Again permit me to extend our appreciation for your articles. With best wishes for your continued success,

H. C. FREMMING.

(Copyright, 1928, by B. C. Forbes.)

## STOCK MARKET SHOWS SOME RESISTANCE

NEW YORK, July 26.—(AP.)—Increased selling resistance was apparent in today's stock market when efforts were made to extend the rally begun a few days ago. A number of issues were marked up 1 to nearly 6 points in the early trading, but operators for the advance had difficulty in maintaining the gains. Several new weak spots developed, particularly in the railroad equipment group.

Call money was again in plentiful supply at the renewal rate of 5½ per cent and loans were made as low as 5 in the "outside market." Time money, commercial paper and bankers' acceptance rates held firm. Uncertainty over what will be shown in the weekly statement on brokers' loans to be issued after the close of the market led many traders to take profits and others to put out new short lines.

The day's business news had a bearish tinge, particularly the omission of the regular dividends on Lima Locomotive and Belding Hemingway. The copper industry reported a marked slowing down in sales last week but this was regarded as temporary. The Marland Oil Company reported another large loss in the first half of the year, although the second quarter made a much more favorable showing than the corresponding period last year.

Coty, Otis Elevator and American Radiator stood out with extreme gains of five points or more. American Beet Sugar and General Gas and Electric "A" moved into new high ground. U. S. Steel climbed more than two points and then ran into heavy profit-taking, while Radio and General Motors ran into heavy offerings on every bulge.

Lima Locomotive broke nearly five points to a new low at 44.

In the rail group, the strength of Delaware and Hudson and Canadian Pacific was offset by the heaviness of Texas and Pacific.

## STANDARD OIL SUBSIDIARIES

(Reported by Kay, Richards & Co.)

| COMPANY | Bid. | Asked. |
|---|---|---|
| Angio-Am Oil n v | 17 | 17½ |
| Do voting | 17¾ | 17⅝ |
| Borne-Scrymser | 47⅝ | 48½ |
| Buckeye Pipe Line | 63 | 64 |
| Chesbrough Mfg Co Cons | 132 | 142 |
| Continental Oil | 16½ | 16¾ |
| Cumberland Pipe Line | 98½ | 99 |
| Eureka Pipe Line | 68 | 74 |
| Galena-Signal Oil com | 10 | 11 |
| Do pref (old) | 76 | 83 |
| Do pref (new) | 70 | 80 |
| Humble Oil | 79¼ | 79½ |
| Illinois Pipe Line | 206 | 208 |
| Indiana Pipe Line | 80 | 84 |
| Inter Petroleum | 38½ | 39 |
| Imperial Oil Ltd | 65⅝ | 66 |
| National Transit | 21 | 21¼ |
| New York Transit | 53 | 55 |
| Northern Pipe Line | 111 | 112 |
| Ohio Oil | 82½ | 83 |
| Prairie Oil and Gas | 47½ | 48 |
| Prairie Pipe Line | 104 | 105 |
| Penn Mex | 10 | 11 |
| Solar Refining | 173 | 182 |
| Southern Pipe Line | 12½ | 15 |
| South Penn Oil | 43¾ | 44½ |
| Southwest Penn Pipe Lines | 82 | 85 |
| Standard Oil, Indiana | 71¾ | 71¾ |
| Standard Oil, Kansas | 22½ | 23 |
| Standard Oil, Kentucky | 129 | 129½ |
| Standard Oil, Nebraska | 40 | 41 |
| Standard Oil, Ohio | 72½ | 73½ |
| Do preferred | 120½ | 121 |
| Swan & Finch | 21 | 22 |
| Vacuum Oil | 75½ | 76 |

## CHICAGO BOARD

The following quotations on the Chicago Board of Trade are reported by A. E. Masten & Co.:

| WHEAT | Open. | High. | Low. | Close. | Yesterday. |
|---|---|---|---|---|---|
| July | 1 18 | 1 21⅝ | 1 17½ | 1 21¼ | 1 19⅝ |
| Sept. | 1 20¼ | 1 23⅝ | 1 20¼ | 1 23⅜ | 1 22⅛ |
| Dec. | 1 24¼ | 1 28⅛ | 1 24⅜ | 1 28⅛ | 1 26⅜ |
| CORN— | | | | | |
| July | 1 07 | 1 10 | 1 06 | 1 09⅝ | 1 06⅝ |
| Sept. | 91⅝ | 96⅛ | 91⅛ | 96⅛ | 92⅝ |
| Dec. | 77⅝ | 78½ | 77 | 78½ | 77⅜ |
| OATS— | | | | | |
| July | 47 | 47⅝ | 45⅞ | 46⅞ | 47⅛ |
| Sept. | 39½ | 41⅛ | 39¼ | 41 | 39⅝ |
| Dec. | 42½ | 44⅛ | 42 | 44 | 42⅜ |
| RYE— | | | | | |
| Sept. | 1 00 | 1 02⅝ | 1 00 | 1 02½ | 1 00⅞ |
| LARD— | | | | | |
| Sept. | 12 47 | 12 47 | 12 42 | 12 45 | 12 47 |

## DIVIDEND NEWS

**Wright Aeronutical Corporation.**

Wright Aeronautical Corporation declared the regular quarterly 50-cent dividend, payable August 30 to record August 15.

* * *

**U. S. Hoffman Machinery.**

U. S. Hoffman Machinery Corporation declared the regular quarterly $1 dividend, payable September 1 to record August 21.

* * *

**Pressed Steel Car Company.**

Pressed Steel Car Company declared the regular quarterly $1.75 preferred dividend, payable September 20 to record September 1.

* * *

**American Tobacco Company.**

American Tobacco Company declared regular quarterly dividends of $2 each on the common and common B stocks, payable September 1 to record August 10.

## COTTON MARKET

NEW YORK, July 26.—The cotton market opened steady today at an advance of 13 to 15 points in response to relatively firm Liverpool cables, with probably a little selling on reports of rains in the eastern belt. The rains in the Southwest were considered favorable, however, and the advance met heavy realizing, together with local and Southern selling.

October, after selling up to 20.82c at the start, or about 25 points net higher, eased off 8 or 9 points from the best, with the market comparatively quiet and steady at the end of the first hour.

Private cables attributed the advance in Liverpool to covering and rebuying on the firmer technical position, but cloth buyers were cautious and results from the Shanghai auctions were less favorable.

The realizing sales attracted by the initial advance were readily absorbed and the market advanced on continued covering or rebuying by recent sellers influenced by reports of increasing boll weevil infestation in Alabama, and apprehensions that the eastern and central belts were getting too much rain. October sold up to 20.94c, with the general list showing net advances of about 37 to 39 points. The demand tapered off somewhat at this level and the market was quieter at midday with prices showing reactions of a few points from the best.

FORMAL-BUSINESS SPORTS $85 Up
Holl Tailor 442 Oliver Ave.

# NEW YORK CLOSE WITH COMPARISONS

| STOCKS | Thursday High | Low | Close | July 25 | July 19 |
|---|---|---|---|---|---|
| Abit P&S | 58 | 56⅛ | 56⅛ | 58⅛ | 59 |
| Do pref | 96 | 94¾ | 94¾ | 100½ | 100½ |
| Adv Rmly | 41 | 41 | 41 | 41½ | 41 |
| Ahum Ld | 3⅛ | 3⅛ | 3⅛ | 3 | 3¼ |
| Air Reduc'n | 65 | 64⅛ | 64⅜ | 66¼ | 64 |
| Ajax Rub | 8⅝ | 8½ | 8⅝ | 8⅝ | 8¾ |
| Allied C&D | 178 | 175¼ | 175¼ | 176 | 171 |
| Am da Cor | 31 | 30½ | 30⅞ | 30¼ | 30⅛ |
| AmAgChm | 20 | 19⅛ | 19⅜ | 20 | 19¼ |
| Do pref | 70 | 70 | 70 | 71 | 69 |
| A Bk Note | 119⅞ | 119 | 119⅞ | 118 | 119 |
| A B Sugar | 21¾ | 20¼ | 20¼ | 19¾ | 15⅜ |
| Am Bos M | 31¼ | 30⅜ | 30⅝ | 32¼ | 32½ |
| A B Sh F'y | 41¾ | 41¾ | 41¾ | ... | 41½ |
| A Brn B'v | 14 | 13½ | 13½ | 14 | ... |
| Am Can | 89¼ | 88¼ | 88½ | 89 | 84¼ |
| Do pref | 142 | 142 | 142 | 141⅛ | ... |
| A Car F'y | 92 | 91⅛ | 91⅜ | 93 | 93¼ |
| Am Chicle | 79½ | 78 | 78 | 79 | 75 |
| A Drg Syn | 12⅛ | 12 | 12 | 12 | 12¼ |
| A For Pw | 34⅞ | 33¼ | 34⅞ | 33¼ | 34⅜ |
| Do pref | 108½ | 108 | 108½ | .... | 107 |
| Do 2d pf | 92 | 92 | 92 | .... | .... |
| A Hide&L | 10½ | 10½ | 10½ | 10½ | 10⅜ |
| Do pref | 43¼ | 43 | 43 | 44 | .... |
| A Home Pd | 73⅞ | 73½ | 73½ | 73 | .... |
| Am Ice Sc | 41¼ | 40¾ | 41 | 40⅜ | 40½ |
| Am Int'at | 97½ | 95½ | 96 | 97½ | 94 |
| A La F&F | 6 | 6 | 6 | 5⅝ | 6 |
| Am Lin ad | 111¾ | 109¼ | 109¼ | 112 | 109 |
| Am Loco | 95½ | 93⅛ | 93¾ | 96 | 97¼ |
| Am M Pdy | 146 | 145 | 145 | 145 | .... |
| Am Metal | 47¾ | 47¾ | 47¾ | 47⅞ | 47½ |
| Am Piano | 20½ | 20 | 20 | 21 | 12¾ |
| Do pref | 63⅜ | 63 | 63 | 64⅞ | 50⅜ |
| A Pw & L | 78 | 77⅜ | 78 | 77⅞ | 78½ |
| Do 6% p | 102¾ | 102 | 102 | 102¼ | 103 |
| A Radiat | 151½ | 146 | 150½ | 146 | 139⅜ |
| Do pref | 150 | 150 | 150 | 150 | .... |
| A Rep Inc | 63½ | 61½ | 62⅞ | 62⅜ | 59½ |
| Am S Raz | 63⅜ | 63⅜ | 63⅜ | 64 | 60¾ |
| A Smit&R | 200⅞ | 195 | 199⅝ | 195 | 188⅜ |
| A St Fdy | 54½ | 53¼ | 53¼ | 53½ | 52¼ |
| Do pref | 110½ | 110½ | 110½ | 110½ | .... |
| Am Sugar | 71⅜ | 70 | 70⅜ | 71½ | 69 |
| A Sumat | 62¾ | 62¾ | 62¾ | 62½ | 60¼ |
| A T & T | 175⅜ | 173⅜ | 174⅛ | 174⅝ | 173¾ |
| Do rts | 12 | 11⅜ | 11¾ | 11¾ | 11⅜ |
| Am Tob | 164¼ | 162 | 162 | 162 | 158 |
| Do B | 164¼ | 163 | 163 | 161 | 157⅜ |
| A Typ F'rs | 112⅜ | 112⅜ | 112⅜ | .... | .... |
| A W Wks | 57½ | 57⅜ | 57½ | 57⅜ | 56 |
| Do 1st pf | 100⅜ | 100⅜ | 100⅜ | .... | .... |
| Am Wool | 16⅜ | 15 | 15 | 15½ | .... |
| Do pref | 43½ | 41⅜ | 41⅜ | 42½ | 45 |
| Am W Pr | .... | .... | .... | .... | .... |
| Do ctfs | 12¾ | 12¾ | 12¾ | 12¾ | .... |
| Do pt ctf | 40¼ | 40 | 40 | 40 | .... |
| A Zinc & L | 26⅛ | 26 | 26⅛ | 26⅜ | 25⅛ |
| Do pref | 86 | 86 | 86 | .... | .... |
| Anaconda Cp | 67 | 66½ | 67 | 66½ | 66⅜ |
| Ar Dn Mul | .... | .... | .... | 82 | 79¼ |
| Do pref | 114 | 114 | 114 | 114 | .... |
| Arm Ill A | 18½ | 18 | 18½ | 18½ | 18¾ |
| Arm Ill B | 10¼ | 10⅛ | 10⅛ | 10 | 10¼ |
| Arnold Co | 38⅜ | 37½ | 37½ | 38¼ | .... |
| Art Mtls | 30 | 29½ | 29½ | .... | .... |
| Asso Dr Gs | 43⅜ | 43 | 43 | 43 | 41¾ |
| A T & S F | 190½ | 189½ | 189½ | 190 | 186⅜ |
| At Gat L | 167 | 167 | 167 | .... | 167 |
| At G&WI | 49⅜ | 48⅞ | 49⅜ | .... | 49 |
| Do pref | 54⅜ | 54½ | 54½ | 54⅜ | 55 |
| Atl Ref | 146 | 143¼ | 144½ | 144 | 143¼ |
| Atlas Pow | .... | .... | .... | .... | .... |
| Do pref | 103 | 103 | 103 | 103 | .... |
| Atlas Tac | 14¼ | 13⅜ | 14¼ | .... | 13⅜ |
| Aust Nich | 4⅞ | 4⅝ | 4⅝ | 4⅝ | 5 |
| B & O | 105¾ | 105¼ | 105¼ | 105⅝ | 105 |
| Do pref | 78½ | 78½ | 78½ | 78½ | .... |
| Bambg pf | 110½ | 110 | 110½ | .... | .... |
| Bang & Ar | 74⅞ | 73⅜ | 73¾ | 73½ | 71 |
| Do pref | 110 | 110 | 110 | 110½ | .... |
| Do pref | 100 | 100 | 100 | .... | .... |
| Barns II A | 21⅝ | 20¼ | 21½ | 20½ | 20⅜ |
| Bayuk Bros | .... | .... | .... | 109 | .... |
| Do 1st pf | 107½ | 107½ | 107½ | .... | 107½ |
| Beacon Oil | 15¾ | 15 | 15½ | 14¾ | .... |
| Beaunit P | 73⅜ | 72½ | 73⅜ | 71¾ | 73¾ |
| Beld Hem | 14½ | 13 | 13 | 14½ | .... |
| Beth Stl | 58⅜ | 56¾ | 57 | 57⅛ | 55 |
| Do 7% p | 117⅛ | 117 | 116⅜ | 117 | 117¼ |
| Best & Co | 67 | 66¾ | 67 | 66⅝ | 67⅛ |
| Booth Fish | 7¼ | 7⅛ | 7⅛ | 7⅛ | 7⅞ |
| Borden Co | 163¼ | 158¼ | 161 | 158¼ | .... |
| Briggs Mfg | 36⅜ | 36⅛ | 36⅛ | 36⅛ | 35¼ |
| British Stl | 4 | 4 | 4 | 4 | 4 |
| Brock Mot | 49¾ | 49 | 49¾ | 48¾ | 48¼ |
| Do pref | 111 | 111 | 111 | .... | .... |
| Bkn Man | 64⅜ | 64½ | 64½ | 64 | 63½ |
| Brun Ter | 44¼ | 43¾ | 43¾ | 43⅝ | 44 |
| Brun B.C. | 46 | 43⅞ | 45⅝ | 43¾ | 41¼ |
| Bucyr Erie | 36⅝ | 36¼ | 36⅝ | 36¾ | 35½ |
| Do C V p | 45⅞ | 45¼ | 45¼ | 45⅞ | 45 |
| Burns Bro | .... | .... | .... | .... | .... |
| Do B | 29½ | 28¼ | 29½ | .... | 27 |
| Bush Ter | .... | .... | .... | 51 | 50⅜ |
| Do deb | 108¾ | 108¾ | 108¾ | .... | 109⅛ |
| ButteC&Z | 6¾ | 6¼ | 6⅝ | 6⅛ | 6½ |
| Butte & S | 11¼ | 11 | 11 | 11¼ | 11¼ |
| Butterick | 48½ | 44 | 46¾ | 45 | 41 |
| Byers Co | 98⅞ | 96¼ | 96¼ | 97 | 97½ |
| Calif Pack | 71 | 71 | 71 | 70½ | 69½ |
| Calif Pet | 30 | 30 | 30 | .... | .... |
| CanadaSL | 2⅞ | 2¾ | 2¾ | 2⅞ | 3 |
| Cal & Ariz | 97⅛ | 96 | 97⅛ | 95½ | 96⅜ |
| Cal & Hec | 22¾ | 22¾ | 22¾ | 22⅞ | 21⅞ |
| CanDGAle | 74 | 72½ | 74 | 71⅞ | 74 |
| Do rts | 1⅜ | 1⅛ | 1⅜ | 1⅛ | 1¼ |
| Can Pacific | 207⅜ | 205 | 206⅜ | 204¼ | 203 |
| CentAlSU | 33⅞ | 33 | 33 | 33 | 33 |
| CerroDePa | 75¾ | 75¼ | 75¼ | 75⅞ | 74¼ |
| Cert-Teed | 43 | 42¾ | 43 | 42½ | 42 |
| Certo Corp | 71⅞ | 71⅞ | 71⅞ | .... | .... |
| Chnd-Cl M | 75⅞ | 75⅜ | 75⅜ | 75⅜ | .... |
| Do pref | 15⅝ | 15 | 15⅝ | 15 | 14⅝ |
| Chesa & O | 181½ | 180½ | 181½ | 181 | 178¼ |
| Ches Corp | 64 | 64 | 64 | 64 | 64 |
| Chic Alton | 10⅞ | 10⅞ | 10⅞ | 10⅞ | 10 |
| Chi Gt W | 14 | 14 | 14 | 13⅞ | 13⅛ |
| Do pref | 26⅞ | 26¼ | 26¼ | 26½ | 25⅞ |
| C M & St P | 36⅜ | 35½ | 35¾ | 35¼ | 35 |
| Do pref | 48⅜ | 47⅜ | 48 | 47¼ | 45¾ |
| Chi North | 80¾ | 80¼ | 80¼ | 80½ | 79⅛ |
| C R I & P | 116½ | 115⅜ | 116 | 116 | 115¼ |
| Do 7% p | 108 | 107 | 107 | .... | .... |
| Chick C O | 49½ | 49 | 49½ | 50 | 52 |
| Childs Co | 46 | 45 | 45 | 46¼ | 46½ |
| Chile Cop | 44⅞ | 44⅝ | 44¾ | 44½ | 44¾ |
| Chrys I M | 75⅜ | 73⅜ | 74⅜ | 73⅜ | 72½ |
| City Strs B | 84¼ | 84 | 84¼ | 83¾ | 82 |
| Cl'tt Peab | 80½ | 80½ | 80½ | 80½ | 80½ |
| Coca-Cola | 161 | 160 | 160⅜ | 161 | 159⅜ |
| Coll'n Alk | 56½ | 56 | 56 | 56¼ | 57 |
| Col F & L | 64⅜ | 63½ | 63¾ | 63¾ | 62½ |
| Col G & E | 112 | 111 | 111½ | 112 | 108 |
| Com Cred | 30½ | 30½ | 30½ | .... | 31 |
| Com I Tr | 71 | 70¾ | 71 | 71 | .... |
| Com Sol'vt | 146¼ | 146 | 146 | 146¼ | 145½ |
| Com Power | 76⅛ | 75½ | 76⅛ | 75½ | 73¼ |
| Con N Pub | 59¾ | 59¾ | 59¾ | 58⅞ | 58½ |
| Congoleum | 23⅛ | 23 | 23⅛ | 23⅛ | 22¾ |
| Cons Cigar | .... | .... | .... | .... | 86¼ |
| Do pref | 103 | 104 | 104 | .... | .... |
| Cons Film | .... | .... | .... | .... | .... |
| Do pref | 24⅛ | 24¼ | 24⅝ | 24⅝ | 23¾ |
| Cons Gas | 148¼ | 145¾ | 145¾ | 147¼ | 144½ |
| Do pref | 100½ | 100½ | 100½ | 100½ | 101 |
| ConRRCpf | 75½ | 74½ | 75⅝ | 74⅜ | 73 |
| Cons Tex | 3⅛ | 3⅛ | 3⅛ | 3⅛ | 3⅛ |
| Conta A | 24¾ | 24¾ | 24¾ | 24¾ | 26½ |
| Conta B | 12½ | 12½ | 12½ | 12¾ | 14 |
| Cont BakB | 4¼ | 4¼ | 4¼ | 4¼ | 4⅝ |
| Cont Ex pf | 76½ | 76½ | 76½ | 77 | 76½ |
| Cont Can | 101⅜ | 100¼ | 100¼ | 101½ | 96⅜ |
| Cont Insur | 82¼ | 80 | 80¼ | 79⅞ | 78¼ |
| Cont Motr | 11¾ | 11¾ | 11¾ | 11¾ | 11½ |
| Corn Prod | 75⅜ | 73¾ | 74⅜ | 72⅞ | 70⅝ |
| Coty Inc | 183 | 180 | 183 | 178 | 175 |
| Cuba C Sug | 5⅜ | 5⅜ | 5⅜ | 5⅜ | 5½ |
| Do pref | 20¼ | 20 | 20 | 20⅜ | 19⅝ |
| Cuba Co | 22⅞ | 22⅝ | 22¾ | .... | 22⅜ |
| Cub A Sug | 18⅝ | 18⅛ | 18⅝ | 18¼ | 18⅝ |
| Cudy Pk | 69¾ | 68½ | 68¾ | 69¼ | 68¼ |
| Curt Aero | 104 | 102½ | 102½ | 104 | 102½ |
| Cur Ham | 52½ | 52½ | 52½ | 25⅛ | .... |
| Davi on C | 54½ | 53 | 53⅞ | 54 | 51¾ |
| Del & Hu | 189½ | 185¼ | 189 | 184½ | 184 |
| Del L & W | 132 | 131¾ | 131¾ | .... | 132½ |
| Dev&Rey A | 51 | 51 | 51 | .... | .... |
| D'mond Al | 157 | 157 | 157 | 157 | 153 |
| Dodge B A | 14¼ | 14 | 14¼ | 14 | 13⅞ |
| Do ctfs | 14¼ | 14 | 14⅛ | 13⅞ | 14 |
| Do pref | 73¼ | 71¾ | 71¾ | 72½ | 70⅜ |
| Do pf ct | 71¾ | 71 | 71¼ | 71 | .... |
| Dome Min | 8¼ | 8¼ | 8¼ | 8¼ | 8½ |
| Drug Inc | 93⅞ | 93⅞ | 93⅞ | 93 | 93 |
| Dul S Sh | 3½ | 3¼ | 3½ | .... | .... |
| Dun De N | 375 | 373¾ | 373¾ | 372 | 371½ |
| Du Lust pf | 101 | 101 | 101 | .... | .... |
| East Kod | 186¼ | 184½ | 185 | 184¾ | 174½ |
| Eaton Axl | 38 | 37⅞ | 38 | 38 | 38⅜ |
| Elsemi Br | 14⅞ | 14⅞ | 14⅞ | 15 | .... |
| El Aut Ll | 69¼ | 69 | 69⅛ | 69⅛ | 66⅞ |
| Elec Boat | 12¼ | 12¼ | 12¼ | 12¼ | 12¼ |
| El P & Lt | 35⅜ | 34 | 35⅛ | 34 | 33½ |

| STOCKS | Thursday High | Low | Close | July 25 | July 19 |
|---|---|---|---|---|---|
| Dofuilpd | 124 | 124 | 124 | 122 | .... |
| El Stor B | 78 | 76⅜ | 78 | 77 | 76⅜ |
| Elkhorn F | .... | .... | .... | .... | .... |
| Do pref | 13¾ | 13¾ | 13¾ | .... | .... |
| Elt Shld | 35 | 34½ | 34½ | 34¾ | 35 |
| Eng P Ser | 37⅛ | 37 | 37 | 37⅛ | 37½ |
| Equit Off | 31½ | 31½ | 31½ | 31¾ | 31½ |
| Erie R R | 53⅜ | 53 | 53¼ | 53¼ | 52 |
| Do 1st pf | 54⅝ | 53⅜ | 54⅝ | 52¾ | 52 |
| Do 2d pf | 54 | 52½ | 54 | .... | .... |
| Fairb Mor | 4 1⅛ | 4⅛ | 4 1⅜ | .... | 4 2½ |
| Fed L & L | 51⅞ | 51⅞ | 51⅞ | .... | .... |
| Do pref | 103 | 103 | 103 | 105¾ | .... |
| Fed Mot | 17¾ | 17½ | 17½ | 17½ | .... |
| F-Pa F Ins | 80½ | 80½ | 80½ | .... | 80 |
| Frat N Str | 37 | 36 | 36 | 36⅜ | .... |
| Fisk Rub | 11¾ | 11⅜ | 11½ | 11¾ | 11 |
| Do 1st pf | 80 | 70¼ | 80 | 70 | 66½ |
| 1st pf c v | 75 | 71 | 75 | 69½ | .... |
| Fleishm n | 69¾ | 68⅝ | 68⅝ | 68¾ | 68 |
| F'dation C | 48 | 47⅜ | 48 | 45 | .... |
| Fox Film A | 80¾ | 79 | 79½ | 78½ | 77½ |
| Fr'klinS pf | 113 | 113 | 113 | .... | .... |
| Fr'port Tex | 62½ | 61 | 61 | 61½ | 68 |
| Gab Sno A | 19⅞ | 19¾ | 19¾ | 20 | 19½ |
| Gard r Mt | 8¾ | 8¾ | 8¾ | 9 | 9 |
| Gen Am T | 70⅞ | 69⅞ | 70⅞ | .... | 70 |
| Gen Aspht | 74 | 71½ | 73 | 71½ | 71⅞ |
| Do pref | 113 | 113 | 113 | 112 | .... |
| Gen Cable | 23½ | 23½ | 23½ | .... | .... |
| Do A | 64 | 64 | 64 | 63⅜ | 62 |
| Gen Elec | 149¾ | 148 | 148⅞ | 149 | 147½ |
| Do Spec | 11¾ | 11⅜ | 11¾ | 11⅜ | 11⅜ |
| G G&ELA | 56¼ | 52½ | 55⅝ | 51⅜ | 50½ |
| G G&ELB | 71½ | 71¼ | 71½ | .... | .... |
| Do 8% pf | 125 | 125 | 125 | .... | .... |
| Gen Ice C | 78½ | 75¼ | 78 | 75⅞ | 74⅜ |
| Gen Mot | 190¼ | 188 | 188⅝ | 188⅛ | 188⅝ |
| G O Ad A | 52 | 52 | 52 | 52 | 54 |
| Do ctfs | 34⅞ | 34⅞ | 34⅞ | 35 | 37 |
| G Ry Sig | 100 | 97¾ | 100 | 98 | 97½ |
| Gillette | 102⅞ | 102 | 102½ | 102 | 100½ |
| Gimbel Br | 54⅞ | 54 | 54 | 54 | 54⅜ |
| Do pref | 99 | 99 | 99 | .... | 99 |
| Glidden C | 22¼ | 22⅛ | 22¼ | 22⅜ | 22¼ |
| Gold Dust | 89½ | 89 | 89 | 89½ | 86¾ |
| Goodrich | 77⅞ | 75½ | 76⅛ | 76 | 73¾ |
| Good T&R | 52 | 49⅞ | 52 | 49¾ | 47⅞ |
| Do 1st pf | 95⅛ | 94½ | 94¾ | 95 | 93½ |
| Goth S Hi | 77 | 77 | 77 | 77 | 78 |
| Grah Pa | 32 | 31½ | 31½ | 32 | 32⅞ |
| Granby Cp | 53⅞ | 53⅜ | 53⅞ | 53⅜ | 52¼ |
| Grand Sto | 72¾ | 72¼ | 72¾ | 73¾ | 73½ |
| Gt N O c t | 20¾ | 20½ | 20½ | 20½ | 21 |
| Gt N'n pf | 97 | 96½ | 96½ | 96 | 96 |
| Gt West S | 34 | 33½ | 34 | 34 | 33⅜ |
| Do pref | 117 | 117 | 117 | 117 | .... |
| Greene CC | 101⅜ | 99½ | 100½ | 99½ | 98¾ |
| Guan Sug | 6¼ | 6¼ | 6¼ | .... | 6⅜ |
| Gulf Mob | 46 | 45 | 45 | 45 | .... |
| Gulf S SU | 65½ | 63 | 63 | 65 | .... |
| Han 1st pf | 63 | 62 | 63 | 61½ | .... |
| Hershey C | .... | .... | .... | .... | 53½ |
| Do pref | 74 | 73 | 73⅞ | 74 | 74¼ |
| Do P pf | 101¼ | 101¼ | 101¼ | .... | .... |
| Hock-Val | 340 | 340 | 340 | .... | .... |
| Hoe(R) C | 19½ | 19 | 19 | .... | .... |
| H'hold P | 71 | 71 | 71 | 71 | .... |
| Hous Oil | 132¾ | 128 | 131 | 130½ | 133¼ |
| Howe Sd | 57½ | 56¼ | 57½ | 56⅜ | 57 |
| Hud & M | 57 | 57 | 57 | 58½ | .... |
| Hud Mot | 81 | 79⅜ | 80 | 79⅞ | 81⅜ |
| Hupp Mot | 56⅞ | 55 | 55¼ | 55¼ | 55⅞ |
| Ill Cent | 140⅞ | 140⅛ | 140¾ | 140⅞ | 139½ |
| Inde O&G | 24½ | 23⅜ | 24⅛ | 24¼ | 24½ |
| Indian Rf | 31⅞ | 30¼ | 30⅜ | 30¾ | 30⅜ |
| Do ctfs | 29¼ | 28 | 28⅜ | 28 | 28⅞ |
| Inland Stl | 55 | 55 | 55 | 55 | .... |
| InterBRTr | 39¼ | 38⅜ | 38⅞ | 39⅛ | 39 |
| Interc Rub | 10¼ | 10¼ | 10¼ | 10 | 10⅜ |
| InternAgC | .... | .... | .... | 16½ | .... |
| Do P pf | 79¼ | 78¾ | 79 | 78⅛ | .... |
| InternBM | 123¾ | 123¾ | 123¾ | 124½ | 119¼ |
| InternCM | 63⅞ | 63½ | 63⅞ | 63 | 64¼ |
| Int Comb | 59⅝ | 58½ | 58⅝ | 58½ | 58⅞ |
| Int Mat pf | 104¼ | 104¼ | 104¼ | 104⅜ | 104½ |
| Int Mer M | 4⅝ | 4½ | 4½ | 4½ | .... |
| Do pref | 36½ | 36 | 36 | 36½ | 36¾ |
| Int Nick | 94 | 92¾ | 92¾ | 93 | 91⅝ |
| Int Paper | 70 | 70 | 70 | 70⅝ | 70 |
| Do 6% pf | 100 | 98 | 98 | .... | .... |
| Do 7% pf | 101¼ | 101⅛ | 101¼ | 101 | 101⅜ |
| Do pfdet | 101¾ | 101½ | 101½ | .... | .... |
| Int Salt | 57 | 57 | 57 | 58 | .... |
| Int T & T | 168¾ | 168 | 168½ | 168 | 166⅞ |
| Isl Crz Cl | 49⅝ | 45½ | 49½ | 50 | .... |
| Do pref | 81 | 81 | 81 | .... | .... |
| Jewel Tea | 108 | 108 | 108 | 108 | 102 |
| J & L st | 120⅞ | 120½ | 120⅝ | 120⅝ | .... |
| John Man | 112 | 110⅜ | 111 | 112 | 109¾ |
| K C South | 47 | 47 | 47 | 47 | 47 |
| Do pref | 67¾ | 67½ | 67¾ | .... | .... |
| Kayser (J) | 70⅝ | 70 | 70⅜ | 69⅞ | 68⅝ |
| Kel Alb | 20 | 19½ | 19½ | 20 | 17⅜ |
| Do pref | 81 | 81 | 81 | 81 | 80 |
| Kel-Spfld | 20⅜ | 20 | 20¼ | 20¼ | 19 |
| Kelvinat | 10⅜ | 9¾ | 9⅞ | 10¼ | 14½ |
| K'cott Cp | 54⅜ | 93⅞ | 94 | 94⅛ | 91⅞ |
| Kinney Co | .... | .... | .... | .... | .... |
| Do pref | 94 | 94 | 94 | .... | 94 |
| Koister Rad | 55½ | 54⅛ | 55¼ | .... | .... |
| Kraf P Ch | 66¾ | 64 | 65⅞ | 64⅝ | 63 |
| Kresge DS | 21¾ | 21¼ | 21¼ | 21 | 22⅛ |
| Kress & C | 102 | 102 | 102 | .... | .... |
| Kro G & B | 104 | 102¼ | 102⅞ | 102 | 96½ |
| L'clede G | .... | .... | .... | .... | .... |
| Do pref | 101 | 101 | 101 | .... | .... |
| L'bert&Co | 108 | 108 | 108 | 107½ | 105½ |
| Lee R & T | 19¼ | 19¼ | 19¼ | 19 | 19 |
| Lehigh Prt | 47⅝ | 47½ | 47½ | .... | 50⅛ |
| Lehigh V | 98 | 98 | 98 | .... | 95 |
| Lehn & F | 53¼ | 52½ | 52½ | 52½ | 48 |
| Lig & M | 92 | 92 | 92 | 90 | .... |
| Do B | 90¾ | 89¼ | 90 | 89½ | 85 |
| Lima-Loc | 48 | 44 | 44 | 48⅞ | 49 |
| Liq Carb | 71½ | 70¾ | 71⅜ | 70 | 69 |
| Loew's | 55¼ | 54⅝ | 54⅝ | 54⅛ | 52 |
| Do pfWW | 101⅞ | 101⅞ | 101⅞ | 101½ | 100½ |
| Lorft C'dv | 67⅞ | 66⅝ | 67⅜ | 66⅝ | .... |
| Long B A | 34 | 34 | 34 | .... | 34 |
| L'ose W B | 47½ | 47½ | 47½ | 47 | 46¾ |
| Lor ard T | 31¼ | 29⅝ | 29⅞ | 29 | 25⅝ |
| Do pref | 97 | 96¾ | 96¾ | 97 | 92½ |
| Louisa O | 14¾ | 14½ | 14½ | 14½ | 13¾ |
| L G & E A | 34⅞ | 34⅜ | 34⅜ | 34 | 34¼ |
| Lud Stl | 58 | 56⅜ | 58 | 57⅞ | 55⅜ |
| Mackay C | 126 |

# PITTSBURGH PLATE GLASS LOWER ON LOCAL LIST

## ROUND TABLE of BUSINESS

### Oliver Iron & Steel Broadens Activities. Superior Steel Now Dividend Paying Basis.

By GEORGE H. SNYDER

ONE of the oldest industrial organizations in Pittsburgh which is still contributing to the city's business development is the Oliver Iron and Steel Corporation. Established in 1868, it has played a large part in the industrial history of this district.

FOR years it has been one of the leading producers of bolts and nuts, and it also has an outstanding position as a maker of equipment for telephone, telegraph and power lines. It was a pioneer in this latter field. In 1894 it started the manufacture of the first pole line hardware for the American Telephone and Telegraph Company, the Western Union Telegraph Company and the Postal Telegraph Company.

WORKING with the engineers of these companies, the first metal fixtures for telephone and telegraph poles were made. The number of these products was increased with the rapid development of the power industry. Recently efforts have been made to expand this type of business by more active sales and advertising methods.

AT ONE time the Oliver Iron and Steel Corporation was a large factor in the actual production of steel and was the owner of extensive iron ore deposits. With the formation of the United States Steel Corporation in 1901 the ownership of the ore properties and most of the steel-making units passed to several of the corporation subsidiaries.

THE tin plate mills were absorbed by the American Sheet and Tin Plate Company and the wire mills by the American Steel and Wire Company. Oliver Iron and Steel retained mill properties necessary to supply its raw materials. These were permanently closed down in 1926, when it was found cheaper to buy steel from other producers.

THE buildings on the South Side formerly used for steel rolling are now supplying the space needed for the growing production of the company's present line of products. Work will be started soon on the installation of new equipment for making track bolts.

DURING the entire 65 years of the company's operation, the ownership has remained with the Oliver family. Until recently, then Bertram D. Quarrie was made president, the actual management had been constantly in the hands of the Olivers. One of the four brothers who founded the business, D. B. Oliver, is still living.

THE company has 1,400 employes. The organization has weathered practically every kind of change in industrial conditions. Its plant facilities and production methods are thoroughly modern. It is keeping pace with the times and is broadening its activities.

THE Superior Steel Corporation's earnings statement for the second quarter showed a marked improvement due to higher prices and increased demand for its products. Net profit for the quarter was $80,760, which was equivalent to 30 cents a share on the 100,000 shares of stock. A net loss of $63,117 was shown in the previous quarter. Losses were shown due to competitive conditions during the entire year of 1927.

**SUPERIOR makes hot and cold rolled strip steel. The products are used by the automobile industry, by makers of hardware, typewriters, adding machines and other manufactures requiring small metal parts.**

IN THE latter part of 1926, prices for strips were cut sharply. The company does not make its own steel, but buys billets and slabs, which it rolls at its plant in Carnegie. There was no corresponding decline in the prices of raw materials, so that the margin of profit was wiped out last year. Prices of both materials and finished products have since been adjusted so that operations have been returned to a profitable basis.

ALTHOUGH Superior's earnings have shown wide fluctuations, the company is in a strong financial position, and the capitalization is small. Only a short period of prosperity is necessary to warrant the placing of the stock on a dividend basis. Dividends of 50 cents a share were paid in June, September and December of 1926. In that year $2.71 a share was earned. No dividends have been paid since.

### Bank of France.

PARIS, July 26.—(AP.)—The weekly statement of the Bank of France shows the following changes in francs: Gold increased 259,000,000; sight balances abroad increased 80,000,000; foreign exchange loaned decreased 97,000,000; bills discounted increased 250,000,000; advances decreased 7,000,000; circulation decreased 265,000,000; current accounts increased 764,000,000. Rate of discount, 3½ per cent.

## NEW YORK CURB MARKET

NEW YORK, July 26.—(AP.)—Following is the list of transactions on the New York Curb Exchange, giving all stocks and bonds traded (000 omited in sales column in bond list):

STOCKS.

| Sales. | | High. | Low. | Last. |
|---|---|---|---|---|
| 100 | Adams Mills | 24½ | 24½ | 24½ |
| 100 | Aero Supply B | 29 | 29 | 29 |
| 600 | Am Law Co | 41 | 41 | 41 |
| 300 | Am C Oilfields | 70 | 70 | 70 |
| 700 | Am Cyan B | 35 | 34½ | 35 |
| 100 | Do pfd | 101¾ | 101¾ | 101¾ |
| 2600 | Do pfs | 7⅞ | 6¾ | 7⅞ |
| 200 | Am Dept S | 20½ | 20½ | 20½ |
| 200 | Am & F P 1st pf | 92½ | 92½ | 92½ |
| 500 | Am Gas & E | 162 | 161½ | 161½ |
| 600 | Am Maize Pd | 2¾ | 2¾ | 2¾ |
| 300 | Am Maracaibo | 4½ | 4½ | 4½ |
| 300 | Am Nat Gas | 18 | 18 | 18 |
| 700 | Am Rayon | 18⅝ | 18½ | 18⅝ |
| 100 | Am States Sec A | 10⅝ | 10⅝ | 10⅝ |
| 50 | Am D Tel cvt pf | 115½ | 115 | 115½ |
| 100 | Am States Sec B | 14 | 14 | 14 |
| 100 | Am Super 1st pf | 98¾ | 98¾ | 98¾ |
| 100 | Anglo-Am Oil | 18 | 18 | 18 |
| 100 | Do non vot | 17¼ | 17¼ | 17¼ |
| 500 | Anglo Chil C N | 45½ | 45 | 45 |
| 1200 | Art Metal pf | 34½ | 32¾ | 34½ |
| 200 | Asso G & E | 48 | 48 | 48 |
| 4500 | Bancitaly Corp | 11⅞ | 11⅝ | 11⅝ |
| 1000 | Belding Hall | .30 | .30 | .30 |
| 100 | Do A | 1⅛ | 1⅛ | 1⅛ |
| 300 | Borg Warner | 91¼ | 89 | 91¼ |
| 600 | Bohn Al & Br | 77⅞ | 77⅞ | 77⅞ |
| 50 | Borne & Scrymser | 48 | 48 | 48 |
| 100 | Bridgeport Mach | 2¼ | 2¼ | 2¼ |
| 200 | Brill A | 24 | 24 | 24 |
| 100 | Brillo Mfg | 23 | 23 | 23 |
| 300 | Bristol Myers | 68⅝ | 68⅝ | 68⅝ |
| 2100 | British Celanese | 16⅝ | 16 | 16½ |
| 500 | Brown Fr R | 6 | 6 | 6 |
| 200 | Bull N & E P pf | 26⅝ | 26½ | 26⅝ |
| 100 | Buzza Clark | 15⅝ | 15⅝ | 15⅝ |
| 1600 | Can Marc Wire | 6⅝ | 6⅝ | 6⅝ |
| 800 | Cannon Mills | 48 | 48 | 48 |
| 200 | Carib Syn new | 16½ | 16½ | 16½ |
| 100 | Carnation Milk | 44½ | 44½ | 44½ |
| 100 | Celluloid Co new | 72 | 72 | 72 |
| 100 | Do pfd new | 89⅛ | 89⅛ | 89⅛ |
| 50 | Celotex | 54¼ | 54¼ | 54¼ |
| 50 | Cen Aguirre Sug | 145 | 145 | 145 |
| 200 | Cent Am Mines | 5½ | 5½ | 5½ |
| 900 | Cent Pub Svc A | 29⅝ | 29⅝ | 29⅝ |
| 200 | Centrifugal Pipe | 10⅝ | 10⅝ | 10⅝ |
| 200 | Checker Cab new | 36½ | 36 | 36⅛ |
| 50 | Cities Serv new | 63¼ | 63 | 63⅛ |
| 200 | Do pfd | 99½ | 99½ | 99½ |
| 200 | Colombia Synd | 5 | 5 | 5 |
| 500 | Columbia Graph | 62⅝ | 62⅝ | 62⅝ |
| 10 | Com Edison | 183½ | 183½ | 183½ |
| 1000 | Comstock Tunnel | .42 | .42 | .42 |
| 2100 | Con Cop Min | 10⅜ | 9¾ | 9¾ |
| 500 | Con Flin Mnd pfd | 80 | 80 | 80 |
| 100 | Con Nev Utah | 28⅛ | 28⅛ | 28⅛ |
| 1300 | Consol Royalty | 16⅛ | 16 | 16⅛ |
| 1300 | Courtaulds Ltd | 12⅝ | 12½ | 12½ |
| 50 | Cumberland Pipe | 99 | 99 | 99 |
| 50 | Deere & Co | 390 | 390 | 390 |
| 300 | DeForest Radio | 12⅛ | 12 | 12⅛ |
| 200 | Doehler Die-Cast | 37 | 37 | 37 |
| 100 | Duplan Silk pf | 106 | 106 | 106 |
| 500 | Durant oMtor | 13¾ | 13¾ | 13¾ |
| 200 | Duz Ins A | 9 | 9 | 9 |
| 400 | Do vtc | 9 | 8¾ | 8¾ |
| 100 | Eastern R M | 26 | 26 | 26 |
| 900 | Elec B & S | 99 | 99 | 99 |
| 900 | Electric Invest | 61⅞ | 61 | 61⅞ |
| 200 | Em G & F 7s pf | 100½ | 100½ | 100½ |
| 100 | Eng Gold Mines | 5⅝ | 5⅝ | 5⅝ |
| 700 | Evans Wallover | 8¾ | 8¾ | 8¾ |
| 500 | Fanteel Proc | 19½ | 19 | 19½ |
| 100 | Federal Wat A | 37¾ | 37⅝ | 37⅝ |
| 1000 | First Th G M | .09 | .09 | .09 |
| 700 | Fortiad | 32½ | 32 | 32½ |
| 1900 | Fox Theater A | 26⅝ | 26⅝ | 26⅝ |
| 500 | French Line | 42⅜ | 42⅛ | 42⅜ |
| 700 | Freshman Chas | 5 | 5 | 5 |
| 1000 | Gen Bak new | 9¾ | 9¾ | 9¾ |
| 200 | Do pfd | 75 | 75 | 75 |
| 100 | Gilbert Co | 15⅝ | 15⅝ | 15⅝ |
| 100 | Gobel Adolf | 120⅜ | 120⅜ | 120⅜ |
| 100 | Golden Cent Min | 9 | 9 | 9 |
| 7000 | Goldfield Cons | 10 | 10 | 10 |
| 500 | Gulf Oil Corp Pa | 125 | 125 | 125 |
| 200 | Hall Print new | 25⅝ | 25⅝ | 25⅝ |
| 100 | Hannes Cndy Inc | 6⅝ | 6⅝ | 6⅝ |
| 400 | Hart Parr | 41 | 39 | 41⅛ |
| 500 | Hecla Min | 14⅛ | 14⅛ | 14⅛ |
| 100 | Heyden Chem Inc | 11⅛ | 11⅛ | 11⅛ |
| 100 | Gen Mills | 66 | 66 | 66 |
| 100 | Grasselli Chem | 47⅞ | 47⅞ | 47⅞ |
| 400 | Hollinger Gd Min | 11⅛ | 11 | 11⅛ |
| 600 | Hudson Bay M&S | 18⅝ | 18⅝ | 18⅝ |
| 2200 | Humble O & Ref | 15⅝ | 15⅝ | 15⅝ |
| 200 | Huyler S Del | 15⅝ | 15⅝ | 15⅝ |
| 400 | Hygrade Food | 39 | 39 | 39 |
| 200 | Indust Rayon A | 87 | 87 | 87 |
| 100 | Ins Co No Am | 71⅛ | 71⅛ | 71⅛ |
| 500 | Do rts | 4⅛ | 4⅛ | 4⅛ |
| 200 | Insurance Sec | 26 | 26 | 26 |
| 200 | Intercon Pet | 1¼ | 1¼ | 1¼ |
| 300 | Internat Pet | 38⅝ | 38⅝ | 38⅝ |
| 100 | Inter Print Ink | 42 | 42 | 42 |
| 100 | Inter Util A | 46⅛ | 46⅛ | 46⅛ |
| 2700 | Do B | 16⅛ | 15⅝ | 16 |
| 10 | Isotta Franch w | 90 | 90 | 90 |
| 200 | Kobacker Stores | 44 | 43 | 43 |
| 200 | Kaufmann D S | 29½ | 29½ | 29½ |
| 300 | Lakey F & M | 27⅝ | 27½ | 27½ |
| 100 | Lehigh Val Cl ctf | 33¼ | 33¼ | 33¼ |
| 50 | LibbeyOwens S G | 129 | 129 | 129 |
| 200 | Lone Star Gas | 52½ | 52¼ | 52½ |
| 200 | Magdalena Synd | 98 | 93 | 93 |
| 400 | Marconi Wire Lon | 16½ | 16 | 16½ |
| 100 | Marion Steam Shv | 46 | 46 | 46 |
| 1700 | Mavis Bot Co | 16⅜ | 16½ | 16⅜ |
| 100 | Metro C S | 58½ | 58½ | 58½ |
| 1000 | Mexico Oil | .30 | .30 | .30 |
| 100 | Mining Co Can | 3⅞ | 3⅞ | 3⅞ |
| 200 | Municipal Serv | 18½ | 18½ | 18½ |
| 700 | Mohawk C | 40½ | 40½ | 40½ |
| 300 | Nat Baking | 4½ | 4½ | 4½ |
| 100 | Nat Food Prod B | 11 | 11 | 11 |
| 200 | Nat Fuel & Gas | 26½ | 26⅛ | 26½ |
| 2100 | Nat Rubber | 9⅝ | 9⅝ | 9⅝ |
| 200 | Neuhelm P pfd | 31½ | 31½ | 31½ |
| 300 | New Bradford | 5 | 5 | 5 |
| 40 | N J Zinc | 221 | 220 | 220 |
| 100 | New M & A Ltd | 7¼ | 7¼ | 7¼ |
| 3000 | Newmont M | 160 | 158¾ | 160 |
| 1000 | N O Gt W R R | 36 | 36 | 36 |
| 100 | Nichols & S new | 63 | 63 | 63 |
| 500 | Niles B P | 63 | 62½ | 62½ |
| 100 | Noma Elec | 21½ | 21½ | 21½ |
| 300 | Nordica E | 27 | 26½ | 26⅝ |
| 300 | Northeast P | 25⅜ | 25⅜ | 25⅜ |
| 100 | Newton Stl | 71 | 71 | 71 |
| 100 | Ohio Copper | .79 | .79 | .79 |
| 100 | Ohio Oil | 62⅞ | 62⅞ | 62⅞ |
| 100 | Palmolive F | 117½ | 117½ | 117½ |
| 1000 | Pantepec O Venez | 12⅜ | 12⅜ | 12⅜ |
| 3000 | Parmac P | .30 | .29 | .29 |
| 200 | Peoples Drug S | 56 | 55 | 56 |
| 100 | Phil Morris | 4¼ | 4¼ | 4¼ |
| 100 | Pick Barth pfd | 20 | 20 | 20 |
| 500 | Pierce Gov | 30½ | 29⅞ | 30½ |
| 100 | Pines Wi | 118 | 118 | 118 |
| 100 | Proper Silk | 34 | 34 | 34 |
| 120 | Pitts Pl Glass | 230 | 228 | 230 |
| 100 | Prairie O & G | 47¾ | 47¾ | 47¾ |
| 100 | Premier Gold | 2¼ | 2¼ | 2¼ |
| 200 | Puget Sd P & Lt | 81⅞ | 80½ | 80½ |
| 10 | Puget Sd Pow pf | 98 | 98 | 98 |
| 300 | Rainbow L Pr A | 26½ | 26¼ | 26½ |
| 200 | Reiter Foster | 8 | 7⅞ | 8 |
| 200 | Richfield Oil pf | 23⅞ | 23¼ | 23⅞ |
| 100 | Ryan Con | 5⅜ | 5⅜ | 5⅜ |
| 200 | Safe T Stat Co | 43¾ | 43¼ | 43¾ |
| 20 | Safeway Stores | 540 | 525 | 538 |
| 200 | Safeway Ops War | 33 | 33 | 33 |
| 300 | Salt Creek Prod | 27¾ | 27⅛ | 27¾ |
| 130 | Sanitary Grocery | 340 | 334 | 340 |
| 300 | Selberling Rub | 44⅜ | 44⅛ | 44⅜ |
| 400 | Servel Inc vtc | 12⅞ | 12⅝ | 12⅞ |
| 100 | Shattuck Denn | 15 | 15 | 15 |
| 200 | Sheaffer Pen | 48 | 48 | 48 |
| 500 | Silica Gel vtc | 24⅛ | 24 | 24 |
| 500 | South Asbestos | 32⅛ | 31⅜ | 32⅛ |
| 100 | Southeast P & L | 50¼ | 50¼ | 50¼ |
| 100 | Southeast P & L | 50¼ | 50¼ | 50¼ |
| 400 | Span & Gen Cp | 9⅜ | 9⅜ | 9⅜ |
| 500 | Sparks Withing | 103 | 100 | 102 |
| 300 | SpiegelMay&Stern | 56 | 54¾ | 56 |
| 1000 | Standard Oil, Ind | 74½ | 74¼ | 74½ |
| 400 | Standard Oil, Kan | 22½ | 22½ | 22½ |
| 200 | Swift Int | 29½ | 29¼ | 29½ |
| 100 | Timken Det Axle | 15⅝ | 15⅝ | 15⅝ |
| 200 | Todd Shipyards | 44 | 44 | 44 |
| 500 | Trans Air Trans | 23⅜ | 23⅛ | 23⅜ |
| 100 | Tr Lux Day Pic | 3⅜ | 3⅜ | 3⅜ |
| 90 | Tub Art Sk B ctf | 499¼ | 490 | 490 |
| 100 | United Biscuit B | 20 | 20 | 20 |
| 3600 | Unit Gas Imp | 136¼ | 135 | 136 |
| 1600 | Un Lt & Pow A | 26 | 25⅜ | 25⅞ |
| 100 | Unitd Profit Shar | 6¼ | 6¼ | 6¼ |
| 600 | United Verde Ext | 16¼ | 16 | 16⅛ |
| 300 | Vacuum Oil | 75¾ | 75⅝ | 75⅝ |
| 400 | Venezuelan Pet | 8 | 8 | 8 |
| 1650 | Warner Bros Pic | 47½ | 45¼ | 47 |
| 200 | Wes Oil & S ctf | 75½ | 75¼ | 75⅝ |
| 100 | Wilcox Oil & G | 18⅜ | 18⅜ | 18⅜ |
| 500 | Ytown Spr & W | 12 | 11¾ | 12 |
| 100 | Zenith Radio | 88 | 88 | 88 |
| 800 | Zonite Prod | 36¼ | 35½ | 36¼ |

DOMESTIC BONDS.

| | | | | |
|---|---|---|---|---|
| 2 | Ala Pow 4½s '67 | 94½ | 94½ | 94½ |
| 30 | Alum Cp 5s '52 | 100⅞ | 100 | 100 |
| 10 | Am Com Alc 6s | 98½ | 98½ | 98½ |
| 1 | Am G E 5s '28 | 96 | 96 | 96 |
| 4 | Am R M 5s '48 | 96½ | 96 | 96 |
| 2 | Am Seat 6s '36 | 97⅝ | 97⅝ | 97⅝ |
| 1 | Am Solv 6½s '36 | 105⅞ | 105⅞ | 105⅞ |
| 2 | Anac Co 6s A '29 | 100½ | 100½ | 100½ |
| 3 | Appal Pw 5s '56 | 98⅝ | 98⅝ | 98⅝ |
| 7 | Asso G&E 5½s '77 | 100¼ | 100 | 100 |
| 3 | Do 4½s '48 | 99⅜ | 99⅜ | 99⅜ |
| 2 | Bell Tel Can 5s B | 102½ | 102½ | 102½ |
| 1 | Carolina P&L 5s '56 | 101¼ | 101¼ | 101¼ |
| 9 | Cent S E5s '48 | 92 | 91½ | 92 |
| 24 | Cities Serv 5s '66 | 96 | 95⅞ | 95⅞ |
| 12 | Cities S G P 6s '43 | 98⅝ | 98⅝ | 98⅝ |
| 1 | Cities S P 5½s '57 | 97 | 97 | 97 |
| 7 | Com Inv Tr 6s '48 | 96⅞ | 96⅞ | 96⅞ |
| 6 | Cont G & E 5s '55 | 92½ | 92 | 92½ |
| 1 | Cudahy Pack 3s '46 | 101 | 101 | 101 |
| 1 | Den & S L 6s '60 | 85 | 85 | 85 |
| 3 | Det Int B 6½s '52 | 99 | 98¾ | 99 |
| 16 | Em O & R 5½s '42 | 93 | 93 | 93 |
| 9 | Fed W S 5½s '57 | 100⅜ | 100⅜ | 100⅜ |
| 7 | Fla P & L 5s '54 | 95½ | 95½ | 95½ |
| 42 | Gatineau P 5s '56 | 98½ | 97⅞ | 98 |
| 1 | Do 6s '41 | 100⅛ | 100⅛ | 100⅛ |
| 7 | Gen Am In 5s'52ww | 88⅛ | 88 | 88 |
| 2 | Gen Vending 6s '37 | 88 | 88 | 88 |
| 9 | Georgia Pow 5s '67 | 99½ | 99½ | 99½ |
| 1 | Goodyr T&R 5s '28 | 99½ | 99½ | 99½ |
| 1 | Gulf Oil Pa 5s '47 | 100 | 100 | 100 |
| 5 | Houst G Gas 6½s'43 | 95 | 95 | 95 |
| 1 | Do 6s '43 | 96 | 96 | 96 |
| 1 | Indep Oil 6s '39 | 100½ | 100½ | 100½ |
| 8 | Indianap P&L 5s'57 | 99¾ | 99½ | 99¾ |
| 5 | Intersta Pow 6s '52 | 98 | 97⅝ | 98 |
| 5 | Do 5s '57 | 96 | 95⅝ | 95⅝ |
| 1 | Inv Bd & Sh 5s '47 | 114½ | 114½ | 114½ |
| 2 | Iowa-Neb L&P 5s57 | 95 | 95 | 95 |
| 10 | Lehi P S 6s A 2026 | 105⅝ | 105⅝ | 105⅝ |
| 5 | Lib McN&L 5s '42 | 94 | 94 | 94 |
| 10 | Long Isl Lt 6s '45 | 104½ | 104½ | 104½ |
| 2 | Metro Ed 4½s '68 | 98½ | 98¼ | 98¼ |
| 10 | Midwest Gas 5s '36 | 105 | 105 | 105 |
| 18 | Narragansett 5s '57 | 99 | 98¾ | 98¾ |
| 3 | N F P & Lt 6s 2026 | 105 | 105 | 105 |
| 7 | Nat Rub Mach 6s | 110 | 109 | 110 |
| 3 | N Y P & Lt 4½s '67 | 91½ | 91½ | 91½ |
| 10 | Nich & Shep 6s '37 | 18½ | 18½ | 18½ |
| 6 | Ohio P 4½s A '56 | 93½ | 92½ | 92½ |
| 5 | Penn O Ed 6s '50ww | 101½ | 101½ | 101½ |
| 2 | Phila El 5½s '72 | 105 | 105 | 105 |
| 2 | Phil S G&E 4½s '57 | 99¼ | 99¼ | 99¼ |
| 5 | Potomac Ed 5s '56 | 99¾ | 99¾ | 99¾ |
| 4 | P S E & G 4½s '67 | 97⅞ | 97⅞ | 97⅞ |
| 2 | Servel Cor 5s '48 n | 70 | 70 | 70 |
| 2 | Shaw W&P 4½s'67 | 94 | 94 | 94 |
| 2 | Sloss Sheff 6s '29 | 99¾ | 99¾ | 99¾ |
| 6 | Solvay Am 5s '42 | 97½ | 97½ | 97½ |
| 1 | SEP&L 6s 2025ww | 104½ | 104½ | 104½ |
| 57 | So Ashes 6s '37 | 128½ | 128½ | 128½ |
| 1 | So Cal Ed 5s '51 | 100½ | 100½ | 100½ |
| 5 | Do 5s '52 | 100½ | 100½ | 100½ |
| 10 | Do Gas 5s '27 | 93¾ | 93¾ | 93¾ |
| 4 | Stand P&L 6s '37 | 100 | 100 | 100 |
| 5 | Sun Maid Rais 6½s | 76½ | 76 | 76 |
| 1 | VanCamp Pk Co 8s | 81 | 81 | 81 |
| 2 | Swift Co 5s '32 | 100¼ | 100¼ | 100¼ |
| 3 | Tex P & L 5s '56 | 97½ | 97½ | 97½ |
| 3 | Transcti Oil 7s '30 | 105½ | 105½ | 105½ |
| 27 | U S Rub 6½s '29 | 98⅝ | 98 | 98 |
| | Do 6½s '32 | 94½ | 94½ | 94½ |
| 5 | Do 6½s '34 | 94 | 94 | 94 |
| 2 | Do 6½s '35 | 92 | 91½ | 91½ |
| 16 | Util P & L 5½s '47 | 94¾ | 94¾ | 94¾ |
| 5 | West Pow 5½s '57 | 99 | 99 | 99 |
| 1 | Wvaco C 5½s '57 | 101¼ | 101¼ | 101¼ |

FOREIGN BONDS.

| | | | | |
|---|---|---|---|---|
| 12 | Abitibi Pow 5s | 94½ | 94½ | 94½ |
| 1 | Agri M B 7s '46 | 99½ | 99½ | 99½ |
| 1 | Do 7s '47 | 98½ | 98½ | 98½ |
| 2 | Akershus N 5s '63 | 91 | 91 | 91 |
| 12 | Berlin Cy 6s '58 | 92 | 91½ | 91½ |
| 2 | B Aires P 7s '52 | 100 | 100 | 100 |
| 5 | Cundinam 6½s | 93¾ | 93¾ | 93¾ |
| 5 | Danish C 5½s '55 | 88 | 88 | 88 |
| 5 | Denmrk K 5½s '55 | 100¼ | 100 | 100½ |
| 14 | Do 4½s '62 | 89⅝ | 89½ | 89½ |
| 5 | Do M 5s '72 IX | 96⅝ | 96⅝ | 96⅝ |
| 10 | Europe Mtg 7s '67 | 92 | 92 | 92 |
| 1 | Fin I Co 7s '44 | 100 | 100 | 100 |
| 2 | First B G W 7s '57 | 89 | 89 | 89 |
| 1 | Frankfort 6½s '53 | 96¾ | 96¾ | 96¾ |
| 38 | Gelsenkirchen 6s '43 | 92 | 91½ | 91½ |
| 14 | Ger P&C B 6½s '58 | 97½ | 97½ | 97½ |
| 3 | Guan West RR 6s | 90 | 90 | 90 |
| 30 | Hamburg E 5½s | 92½ | 92½ | 92½ |
| 2 | Isarco H E 7s '52 | 91⅝ | 91½ | 91½ |
| 1 | Isotta F 7s '42 | 91 | 91 | 91 |
| 11 | Italian S 6s | 83 | 83 | 83 |
| 1 | Jugo S M B 7s '57 | 85½ | 85½ | 85½ |
| 1 | Lombard E 7s '52 | 100½ | 100½ | 100½ |
| 1 | Do 7s '52 w w | 95 | 95 | 95 |
| 1 | Medellin 6½s | 93¼ | 93¼ | 93¼ |
| 17 | Montevideo 6s '59 | 96½ | 96½ | 96½ |
| 10 | Prussia PS 6½s '51 | 96½ | 96½ | 96½ |
| 6 | Do 6s '52 | 90¼ | 90¼ | 90¼ |
| 10 | Russ 6½s ctf NC19 | 13 | 13 | 13 |
| 6 | Serb Crt Slov 6½s46 | 85⅝ | 85⅝ | 85⅝ |
| 1 | Silesia Pol 7s '58 | 89¼ | 89¼ | 89¼ |
| 2 | Stinnes 7s A '46 | 93⅝ | 93⅝ | 93⅝ |
| 2 | Swiss Conf 5½s '29 | 100⅝ | 100⅝ | 100⅝ |
| 35 | Un Stl W 6½s '47A | 91 | 90¾ | 91 |
| 8 | Vienna 6s '52 | 89 | 88½ | 88⅞ |

## NEW YORK BOND MARKET

NEW YORK, July 26.—(AP.)—Transactions in the most active bonds on the New York Stock Exchange today were as follows, 000 omitted in sales column. (United States bonds in dollars and thirty-seconds of dollars):

U. S. GOVERNMENT BONDS.

| Sales. | | High. | Low. | Last. |
|---|---|---|---|---|
| 51 | Liberty 3½s 32-47 | 99.31 | 99.28 | 99.28 |
| 50 | Do 1st 4¼s | 100.21 | 100.12 | 100.12 |
| 1 | Do 1st 4¼s reg | 100.10 | 100.10 | 100.10 |
| 21 | Do 3d 4¼s | 100 | 100 | 100 |
| 300 | Do 4th 4¼s | 101 | 100.23 | 100.25 |
| 11 | Treas 4¼s 47-52 | 111.10 | 111.9 | 111.10 |
| 10 | Do 3¼s 46-56 | 104.9 | 104.9 | 104.9 |

CORPORATION BONDS.

| Sales. | | High. | Low. | Last. |
|---|---|---|---|---|
| 8 | Ajax Rub gold 8s | 105 | 104 | 104 |
| 2 | Am Agr Chm 7½s | 106 | 106 | 106 |
| 10 | Am Bk S cvt 6s | 90 | 90 | 90 |
| 4 | Am Chain sf db 6s | 102 | 102 | 102 |
| 11 | Am Cotton Oil 5s | 97 | 96½ | 97 |
| 5 | Am Smelting 6s | 107¾ | 107⅝ | 107¾ |
| 2 | Do 5s | 101¾ | 101¾ | 101¾ |
| 2 | Am Sugar Ref 6s | 104¼ | 103⅝ | 103⅝ |
| 37 | Am T & T 5½s | 107 | 106¾ | 106⅞ |
| 21 | Do col 5s '46 | 103⅞ | 103⅝ | 103⅝ |
| 13 | Do sf 5s '60 | 104⅝ | 104⅜ | 104⅝ |
| 22 | Do col 4s | 99⅛ | 98⅞ | 99⅛ |
| 5 | Am W W & E 6s | 105 | 104¼ | 105 |
| 8 | Anac Cop 7s '38 | 119¾ | 118⅝ | 119¾ |
| 19 | Do 6s | 103½ | 103 | 103¼ |
| 12 | Ang Chil Nit 7s | 103¾ | 103 | 103¾ |
| 1 | Ann Arbor 4s '95 | 79 | 79 | 79 |
| 3 | Arm & Co Del 5½s | 91¾ | 91½ | 91½ |
| 5 | Do rest 4½s | 91¼ | 91 | 91¼ |
| 1 | Asso Oil rct 6s | 102¼ | 102¼ | 102¼ |
| 9 | A T & S F gen 4s | 92½ | 92½ | 92¾ |
| 1 | A C L 1st gld 4s | 91⅝ | 91⅝ | 91⅝ |
| 2 | Atl & Dan 1st 4s | 72⅝ | 72⅝ | 72⅝ |
| 11 | Atl Gulf & W I 5s | 73⅝ | 73⅝ | 73⅝ |
| 1 | Atl Refin deb 5s | 100⅜ | 100⅜ | 100⅜ |
| 28 | Balt & O ref 6s '48 | 109 | 108⅝ | 108⅞ |
| 11 | Do 1st 5s | 103¼ | 103⅛ | 103⅛ |
| 3 | Do ref 5s | 103⅛ | 103⅛ | 103⅛ |
| 7 | Do 5s D 2000 | 101⅜ | 101 | 101 |
| 25 | Do cvt 4½s | 98⅝ | 98½ | 98⅝ |
| 21 | Do gold 4s | 91⅜ | 91⅛ | 91⅜ |
| 1 | Do 5s SW div | 101 | 101 | 101 |
| 3 | Bransdall 6s war | 99½ | 99½ | 99½ |
| 29 | Belding Hemy 6s | 97¼ | 97¼ | 97¼ |
| 7 | Beth Steel con 6s A | 104 | 103⅝ | 103⅝ |
| 21 | Do con 5½s | 102¼ | 101 | 102 |
| 5 | Bkln Edis gen 5s A | 103⅜ | 103 | 103⅜ |
| 11 | Bkln Man Tran 6s | 98⅝ | 98⅝ | 98⅝ |
| 3 | Bkln Un El 1st 5s | 94⅛ | 94⅛ | 94⅛ |
| 3 | Bkln U Gas db 5½s | 258 | 258 | 258 |
| 1 | Do 1st 5s | 104 | 104 | 104 |
| 1 | Buff R&P con 4½s | 91 | 91 | 91 |
| 2 | Bu Pro Coke 5½s | 103½ | 103½ | 103½ |
| 1 | Cal Pet 5s '38 | 101⅝ | 101⅝ | 101⅝ |
| 1 | Camaguey Sug 7s | 100⅜ | 100⅜ | 100⅜ |
| 1 | Can N Ry 4½s '30 | 99⅝ | 99⅝ | 99⅝ |
| 10 | Do 4½s '54 | 98¼ | 98¼ | 98¼ |
| 12 | Can Pac 4½s 1957 | 98⅛ | 98⅛ | 98⅛ |
| 1 | Can Nor deb 6½s | 118¼ | 118¼ | 118¼ |
| 3 | Can Pac 4½s | 96⅜ | 96⅜ | 96⅜ |
| 11 | Cent Dist Tel 5s | 105 | 105 | 105 |
| 5 | Cent of Georgia 6s | 100½ | 100½ | 100½ |
| 20 | Con Gas 5s | 101¼ | 101 | 101 |
| 2 | Central Pac 5s | 101¼ | 101 | 101¼ |
| 3 | Do 1st gtd 4s | 91¾ | 91¼ | 91¾ |
| 9 | Do gtd 4½s | 99 | 99 | 99 |
| 42 | Ches Corp 5s '47 | 98 | 97⅝ | 98 |
| 23 | Ches & O gen 4½s | 100 | 99 | 99 |
| 15 | Do cvt 4½s '30 | 99½ | 99½ | 99½ |
| 5 | Chi & Alt 3s ctf | 70⅜ | 70⅜ | 70⅜ |
| 9 | Chi & E Ill 5s '51 | 84½ | 84½ | 84½ |
| 7 | Chi Gt West 4s | 68½ | 68½ | 68½ |
| 1 | CM&SP gen 4s A | 86 | 86 | 86 |
| 25 | Do gen 4½s '89 | 95 | 94⅞ | 94⅞ |
| 232 | CMStP&P 5s | 93⅞ | 93⅝ | 93⅝ |
| 214 | Do adj 5s 2000 | 75¼ | 74 | 74¼ |
| 21 | Chi & N W 7s | 103⅞ | 103⅝ | 103⅝ |
| 1 | Do 4½s 2037 stp | 97 | 97 | 97 |
| 1 | Do gen 3½s | 57⅞ | 57⅞ | 57⅞ |
| 10 | Chicago Ry 5s | 85 | 85 | 85 |
| 14 | CRI&P 4½s '52 | 92¼ | 92¼ | 92¼ |
| 12 | Do rfg 4s | 95 | 94⅞ | 95 |
| 4 | C & Nw 3½s '61 | 104⅛ | 104 | 104 |
| 1 | Chile Cop 5s '47 | 94⅞ | 94½ | 94⅝ |
| 1 | CCC&StL rfg 6s A | 100½ | 100½ | 100½ |
| 6 | Do rfg 4½s E '77 | 98⅝ | 98⅝ | 98⅝ |
| 1 | Cleve Un Term 5s | 103 | 103 | 103 |
| 12 | Col & So rfg 1st 4s | 99¼ | 99¼ | 99¼ |
| 17 | Columb G&E 5s '52 | 99½ | 99½ | 99½ |
| 5 | Com Credit 6s | 98⅝ | 98⅛ | 98⅝ |
| 1 | Con Coal of Md 5s | 80 | 80 | 80 |
| 18 | Con G NY 5½s '45 | 105¼ | 105 | 105¼ |
| 1 | Consum Gas Chi 5s | 101 | 101 | 101 |
| 22 | Container 5s '65 | 96½ | 94½ | 95½ |
| 17 | Crown C & S 6s '47 | 99⅜ | 99⅛ | 99⅜ |
| 2 | Crown Wil 6s '51 | 102 | 101¼ | 101⅞ |
| 13 | Cuba C S deb 8s | 85½ | 85½ | 85½ |
| 1 | Cuba Nor Rys 5½s | 95⅝ | 95⅝ | 95⅝ |
| 1 | Cuba R R 5s | 97 | 97 | 97 |
| | Cub Dom Sug 7½s | 100¼ | 100¼ | 100¼ |
| 4 | Del & Hud rfg 4s | 91¾ | 91½ | 91¾ |
| 2 | Den G & E 5s stp | 100 | 100 | 100 |
| 1 | Den & R Gr con 4s | 83½ | 83½ | 83½ |
| | Do Wes gen 5s | 89½ | 89½ | 89½ |
| 1 | Det Ed 1st-rf 6s B | 106½ | 106½ | 106½ |
| 2 | Do col 5s '33 | 102 | 102 | 102 |
| 2 | Do rfg 5s '40 | 102 | 102 | 102 |
| 2 | Do 5s C '62 | 103 | 103 | 103 |
| 2 | Det Unit Rys 4½s | 96⅝ | 96⅝ | 96⅝ |
| 135 | Dodge Br deb 6s '40 | 94½ | 93½ | 94 |
| 2 | Dold Jacob Pkg 6s | 83¾ | 83¾ | 83¾ |
| 1 | Donner Hill rfg 7s | 96½ | 96½ | 96½ |
| 19 | Duq Lt 4½s A '67 | 100 | 99⅝ | 99⅝ |
| 19 | Erie rf&imp 5s '67 | 94⅜ | 94 | 94 |
| 30 | Do gen lien 4s | 79⅜ | 78½ | 78½ |
| 1 | Fisk Rub 8s | 114⅜ | 114½ | 114½ |
| 10 | Florida E C 5s '74 | 86⅞ | 86 | 86 |
| 1 | Ronda J&G 4½s | 46⅞ | 46⅞ | 46⅞ |
| 1 | Ft Sm L&T 5s | 102 | 102 | 102 |
| 6 | Gen Asph 6s '39 | 108⅝ | 108 | 108⅜ |
| 18 | Gen Mtr Acp 6s '37 | 101½ | 101½ | 101⅝ |
| 30 | Gen Ptr 5s '40 | 101

## Death Notices 1

**ANSHUTZ**—At her residence, Hollander Apartments, 1723 Wightman street, Squirrel Hill, on Thursday morning, July 26, 1928, at 12:30 o'clock, MAY McNAMARA, wife of Lewis A. Anshutz, Sr. Remains will be removed to the home of the T. B. Moreland Company, North Highland avenue at Ripsey street, East End, Saturday morning, where services will be held at 3 p. m. Interment private.

**BEAM**—On Tuesday evening, July 24, 1928, at 8:15 o'clock, ISAIAH GILMORE BEAM, in his 94th year. Services at his residence, 331 South Highland avenue, East End, Friday afternoon at 3 o'clock (daylight saving time). Interment private.

**EICHER**—On Wednesday, July 25, 1928, JULIUS EICHER, husband of the late Louise Cook Eicher. Funeral services will be held at the family home, 295 Balph avenue, Bellevue, Pa., on Friday, July 27, at 8 p. m. Friends invited. Interment private Saturday morning.

**ENDRES**—Suddenly, on Tuesday, July 24, at 4:30 p. m., JOHN S. ENDRES, husband of the late Emma Pitt Endres, in his 67th year. Funeral services at the home of his son, Howard S. Endres, Patterson street, No. 3 Hill, Turtle Creek, Pa., on Friday at 2:30 p. m. Friends invited. (Greensburg, Pa., papers please copy.)

**LANDOLINO**—On Tuesday evening, NICOSIA, husband of Concetta Tontna Landolino, in his 74th year. Funeral from his late residence, 203 Mayflower street, East End, on Friday July 27, at 8 a. m. Requiem mass at the Help of Christians' Church at 9 a. m. Friends invited.

**MATHESON**—On Wednesday, July 25, 1928, at 2:30 p. m., EVA R. MATHESON (nee Pifer). Funeral from her father's residence, 1318 Hasley place, North Side, Saturday, at 2:30 p. m. Friends invited. Interment private.

**MOHRHOFF**—On Tuesday, July 24, at 8:50 p. m., SOPHIA MARIE MOHRHOFF (nee Boecherding), beloved wife of C. William Mohrhoff, aged 74 years. Funeral services at the family residence, 3708 Rucgles avenue, North Side, Pittsburgh, on Friday afternoon at 2:30 o'clock. Friends invited.

**ROOP**—On Tuesday, July 24, 1928, at 11 p. m., JAMES I. ROOP, husband of the late Lucy Morris Roop, in his 68rd year. Services at the residence of his daughter, Mrs. James Thorn, 922 Idlewood avenue, Carnegie, Pa., on Friday, July 27, at 2:30 p. m. Friends invited.

**ROSENSTIEL**—On Thursday, July 26, 1928, at 12:10 m., MATILDA JANE ROSENSTIEL, widow of Alex. Rosenstiel, aged 80 years. Services at the home of her daughter, Mrs. Daniel Snyder, 1319 Hunter street, Wilkinsburg, Saturday afternoon at 1:30 o'clock. Members of Clark Circle No. 11, G. A. R., and friends of the family invited. (Butler, Pa., papers please copy.)

**SHAFFER**—Mrs. MISSOURI SUDER SHAFFER, of 6205 Station street, East Liberty, who died at Cairnbrook, Pa., on Wednesday morning, will be buried at 2 p. m. on Saturday (daylight saving time), from the home of her daughter, Mrs. Ben Myers, 201 Derby street, Johnstown, Pa.

**STUERMER**—At New York, N. Y., on Tuesday, July 24, 1928, at 5 a. m., ANDREW STUERMER, husband of Mary Schiffhauer Stuermer. Funeral from the chapel of William A. Dunn, 1928 Fifth avenue, on Friday at 8:30 a. m. High mass at Holy Trinity Church at 9 o'clock. Friends are invited.

**THOMAS**—At his home, corner McClure and Fifth avenues, Homestead, on Wednesday evening, July 25, 1928, at 11:50 o'clock, DAVID THOMAS, retired grocer, in his 77th year. Funeral from Gillen & Coulter's chapel, at 322 East Eighth avenue, Homestead. Services at the First Presbyterian Church, Ann street and Ninth avenue, on Saturday afternoon at 2 o'clock. Remains may be viewed at the church one hour previous to services. Interment in Homestead Cemetery.

## Notices 1-A

CEMETERY MEMORIALS.
(Made in Pittsburgh.)
Eckels Granite and Marble Co.
Fisk 1981—4618 Penn ave.

## Florist 1-C

FRANK J. ZAK, Florist, 540 E. Ohio st. Floral arts for all occasions. Fair. 6273.

## Male Help Wanted 4

### ACETYLENE WELDERS

PIPE LINE JOB.

**State Employment Office,**

622 Grant St.

CHEMIST—For steel work. Thoroughly competent with ability to get work done accurately and quickly. Capable of being shift boss. Write fully, age, schooling, experience, wages. Address Chemist, P. O. Drawer 4, Syracuse, N. Y.

LIVE wire real estate salesman with car for North Boroughs. Commission only. plenty of leads furnished. Phone Linden 1385.

EIGHT weeks' work with possibility of position being permanent, must be neat and willing to learn, high school graduate or college student preferred, small salary to start, with substantial increase after first month. 506 Fitzsimons Bldg.

NIGHT man for garage; state age, experience and reference, married or single; also if any office experience. Write F 231-220 Federal st., N. S., City.

SALESMEN—Pocket size side line. Sells to all stores. Crane sales, 619 Wabash Bldg.

SCIENCE and manual training teachers wanted, call or write National Teachers Agency, 1215 Plaza bldg.

WANTED a local representative to cover Pittsburgh and adjacent territory for a large Philadelphia photo engraving house; state age, sales experience and general qualifications. Write L 216, Sun-Telegraph.

WANTED first-class metal worker for automobile work. 7325 Penn ave. Hiland 0154.

### WIREMEN

EXPERIENCED ON SWITCHBOARD, CONDUITS AND SPLICING. APPLY

**State Employment Bureau,**

622 GRANT ST.

YOUNG MEN, LEARN A PROFESSION Eliminate job-hunting in the future by taking a short course in mechanical dentistry; day and night classes for men and women. Catalog free. PGH. MECHANICAL DENTAL SCHOOL, Blackstone Bldg., 345 5th ave. At. 0353.

YOUNG MEN—Neat appearing; easy work; short hours; big pay. Apply 620 Wabash Bldg., 410 Liberty ave.

## Male Help Special 5

MONEY FOR YOU AT HOME—Men and women can earn $15 to $25 a week in spare time writing showcards; no canvassing or soliciting; we instruct you and supply you with work; write today. The Menhenitt Company, Limited, 129 Dominion Bldg., Toronto, Can.

SALESMAN—Wonderful opportunity for one with following among department, general stores out of Pittsburgh carry line of laces, neckwear, buttons, buckles, lamp shade and drapery trimmings. Liberal commissions paid. Schwartz Importing, 30 East Twentieth st., New York.

## Female Help Wanted 6

### ROSENBAUM'S

Require the Services of

**Experienced Fur Saleswomen.**

Permanent position, pleasant surroundings and attractive salary for those who qualify.

Apply at once Superintendent's Office, Liberty Avenue Balcony.

EXPERIENCED white maid for cooking and general housework; must be good cook; city reference required. Call Hiland 7350.

HOUSEKEEPER wanted; age 30 or 35 years; good cook; Catholic preferred. D 239, Sun-Telegraph.

IMMEDIATE opening for ambitious teacher or advanced student. Good salary. See E. Davidson, 335 Fifth ave.

TWO attractive openings for ambitious educated women; teaching or business experience valuable. Apply 1223 Fulton Bldg.

WHITE girl wanted for general housework; no washing. Call Hazel 2768.

## Female Help Special 7

### KENMORE COLLEGE.

The largest School of Beauty Culture in Pittsburgh, complete course, consisting of all branches, now $35. We teach permanent waving, free marcels. 245 Fifth ave., Blackstone Bldg. Atlantic 0783.

MONEY FOR YOU AT HOME—Girls and women can earn $15 to $25 a week in spare time writing showcards; no canvassing or soliciting; we instruct you and supply you with work; write today. The Menhenitt Company, Limited, 64 Dominion Bldg., Toronto, Can.

## Male & Female 8

WANTED high school, college teachers. Clark & Brewer Teachers Agency, 453 Jenkins Arcade.

WANTED — Experienced stenographers. Personnel Placement Bureau, 1215 Plaza Bldg.

## Situations Wtd., Male 10

BAKER—First class, want work. Phone Fairfax 2480.

CAPABLE and efficient man wants work around private residence; can do anything; prefer to take charge of apartment or handyman and caretaker of private residences. Personal interview appreciated. Write L 157, Sun-Telegraph.

CEMENT block garages, built by experienced man; also cement and carpenter work done; reasonable. Cedar 5537-J.

CHAUFFEUR wants work, married man, 15 years' driving experience, sober, city references. Write P 20, Sun-Telegraph.

CHAUFFEUR—colored; private family; truck driver or garage man; best references. Hiland 1839-R.

CHAUFFEUR—Colored, experienced do all repairing; willing leave city; handy about house. Hiland 8616.

CHEF—Colored, all-around man; city reference. Phone Atlantic 2787.

COLORED chauffeur, experienced, wants position; best references; do all repairs; handy about house. Franklin 4986-M evenings.

COLORED man and wife; good cook, houseman, janitor, private family, church, club. Phone Atlantic 2787.

CONTRACTOR—25 years' experience, locating in Pittsburgh, desires work as carpenter or foreman; South Hills preferred. Lehigh 7454.

EXPERIENCED hand presser—Young colored man, married, desires steady work, women's clothes. Mayflower 5718 after 6:30.

EXPERIENCED colored man wishes job driving truck, janitor or porter. Franklin 7453.

HANDY man wants position as watchman, caretaker, truck driver, rough carpenter, cutting lawns or washing private cars. Chauffeur, 7115 Willard st.

HOTEL manager, man and wife, capable, experienced; best references. Write Manager, 605 Braden ave., Butler, Pa.

MAN WANTS JOB—General housework of any kind. Franklin 7872-J.

SIGN PAINTER—Signs of all kinds wanted to paint; gold leaf and script signs a specialty. Hummel Sign Service. Call Hemlock 1182-W.

TWO unusually neat colored boys, janitor or porter work. Hiland 3382-J. 125 Larimer ave.

WANTED—Work by capable and efficient man taking care of an apartment or work about private residence. Federal 3083-J.

WANTED hauling by man with own truck or will drive truck; city or suburban; can repair. Franklin 6603-J

WITH 20 years' experience at painting and paper hanging, will do any kind of painting for $9 a day and furnish tools. Call Hiland 3938-R.

WORK wanted as mine foreman or assistant, 37 years old; 20 years' mining experience, 15 years' executive; can start immediately. Write N 20, Sun-Telegraph.

YOUNG colored man wants outside work for Saturday and Sunday. Prefers job driving. Call Hiland 1093-J, evenings 6:30 to 8:30.

YOUNG man experienced, wants work; chauffeur, truck or motorcycle driving. Sedgwick 2274.

MENTION THE SUN-TELEGRAPH WHEN ANSWERING ADVERTISEMENTS.

## Situations Wtd., Female 11

A REFINED American Protestant girl wishes position as housekeeper or companion; will go anywhere; small adult family; city references. Mayflower 4165.

CLEANING wall paper, woodwork, by experienced woman; references. Fair. 3733.

COLORED woman wishes 2 or 3 days cleaning or laundry work; call after 5 p. m. Cedar 7092-R.

DAY work wanted by experienced colored girl. Call Grant 2395-J.

EXPERIENCED colored girl desires laundry work, Wednesday, Thursday, Friday; references. Franklin 8807-J.

EXPERIENCED colored girl wants day or weeks work, good references. Grant 0946-R.

EXPERIENCED colored lady desires general housework. Call Grant 3560-J.

GIRL desires 2 or 3 evenings a week as stenographer or typist. Write N 262 Sun-Telegraph.

GIRL wants general housework by week; go home nights; references. Grant 1197.

LAUNDRESS—First-class, wants work, also chambermaid or janitress. Margaret. Grant 2274.

LAUNDRY work done at home by reliable colored lady; references. Hiland 3382-R.

MEN'S washing and office cleaning; have references. Fisk 2206-W.

NEAT young colored woman wishes work any kind; honest and reliable. Hiland 4677-J.

NURSES desires position caring for invalids, male or female; also mental cases; will travel. Hazel 7020.

POSITION of any kind desired by neat reliable girl. Grant 2211-R.

REFINED young colored woman wishes laundry or general housework. Fairfax 2281.

REFINED young colored woman wishes half day's work; or washing. MA 5718.

RELIABLE colored woman wishes work 5 day week; good references. Franklin 5197-J.

STENOGRAPHER, experienced, desires position; reference; temporary or permanent. Hazel 2072.

UNDERGRADUATE nurse available this week; all cases. Postoffice Box 411, North Side.

WHITE lady wants day work or practical nursing; references. Franklin 9433-J.

WHITE woman wants men's and family washing. 5637 Broad st., rear.

YOUNG colored lady wishes washing, ironing, cleaning, day or week's work; references. Lafayette 3567.

## Sale, Business Opportun., 12

BEVERAGE bottling business, 20 years on South Side, will be sold reasonable. Phone after 6 p. m., Perrysville 252-W.

COMPANIES organized; get facts you should know about advantages of Delaware and Penna. charters. Experienced services for organizations at reasonable cost. Wilber A. McCoy, 331 Fourth ave. Court 1324.

CONFECTIONERY—New soda fountain, all newly equipped, for sale cheap. Call Cedar 9666.

CONFECTIONERY, fruit, grocery, doing good busi.; reasonable. Federal 9142.

801 FEDERAL ST.—Beauty parlor; modern; reasonable. Fairfax 8677

FOR SALE—Confectionery in town of 10,000; owners have other interests. P. O. Box 177, Coshocton, Ohio.

FRUIT STORE—Good bargain for quick sale. 634 Fifth ave. Grant 9948.

NATURAL gas production; will sell a substantial interest in a young and growing gas company with a bright future; fine production now. K 2-6, Sun-Telegraph.

RESTAURANT—60 miles from Pittsburgh, city of 60,000 population; owner leaving for California. Write V 210, The Sun-Telegraph.

RESTAURANT for sale or rent; doing nice business. Lafayette 2301.

ROOMING house, 17 rooms, new, electrical wall paper and paint; ready now; $150; prominent location. Fairfax 0481.

ROOMING HOUSE—For sale, 70 Chatham st.; downtown location; $500.

SMALL garage, well situated in small town, selling well known and good selling car. Will sell as a whole, or will sell building alone and rent property to buyer. C 239, Sun-Telegraph.

SPAGHETTI house, new, 12 rooms, baths, 5 private dining rms., 2nd floor; fixtures cheap; will rent $70. Bridgeville 173.

TAILOR SHOP—For sale, reasonable price; good business; leaving city. Cedar 4856.

UP-TO-DATE STORE
On the corner, East End 4828 Penn ave.; reasonable rent for fine business. Call for information. Fisk 1972.

## Wanted, Business 14

### "Ask Westling"

To Help You Enjoy Your Vacation.
Rent or Buy a Tent.
THEY KEEP THE RAIN AWAY.

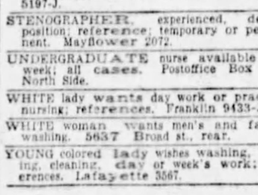

ALSO MFRS. OF "WESTLING TAILOR MADE AWNINGS."
Call Franklin 1800 or write for prices and Catalogue.
LEONARD L. WESTLING CO., Mfrs.
Est. 1907 547-549 Brushton Ave

HOUSES PAINTED TO STAY PAINTED
Terms to suit; old reliable firm. Lin. 7377.

ARE YOU THINKING OF SHINGLING Your home or roof? Prices and terms. F. WM. KERSTING, AT. 0994; CA. 2633.

WINDOW SHADES
Cleaned like new. Acme process. Fa. 4730.

WIRING—8 rms. complete, brown gold fixtures, $75; 10 mo. to pay, reg. item. 1762 PAPERHANGING, expert workmanship, $6 room with paper, up. Schenley 0857.

PAPERHANGING—RATES VERY REASONABLE. FAIRFAX 4356.

## Dressmaking 15

DRESSMAKING—Done by French dressmaker. 119 Ivy st. Franklin 2187-J.

## School & Instructions 16

SUMMER SCHOOL
**CURRY COLLEGE**
Penn and Starwyn St. Atlantic 3069.
New classes every Monday.

## Transfer & Storage 19

### LONG-DISTANCE MOVING

Fireproof Warehouses for Furniture Storage

**HAUGH & KEENAN**
STORAGE & TRANSFER CO.
CENTRE & EUCLID AVES.

MONTROSE 6700.

## Transfer & Storage 19

HOEVELER WAREHOUSE COMPANY,
FIREPROOF STORAGE, MOVING, PACKING.
750 Millvale Ave.
Mayflower 6000.

BARGAIN RETURN LOADS THIS WEEK.
3 rooms from Baltimore ..... $ 90
5 rooms from Cleveland ..... $ 60
5 rooms from New York ..... $125
3 rooms to Chicago ..... $125
GRAY, Original Long Distance Mover, 2009 Murray ave. Hazel 6819.

PGH. MOVING VAN CO.
Wanted for this week, loads to N. Y., Phila., Chicago, Detroit. 2512 West Liberty ave. Lehigh 7960. Prices on returns.

MANY trips not complete. We quote return load prices only.
H. V. CRAY, BELLEVUE.
LINDEN 1850. NIGHT PHONE 6217.

J. F. JACKSON, FA 1562—LOAD FROM CHI., N. Y., WAY POINTS NEXT WK.

LOADS—Part loads to Cleve., Chi., N. Y., way points. Wm. Fleischman. Fed 1674.

## Personals 18

### EXPERT SPECIALIST

In the treatment of RECTAL troubles, RUPTURE, GOITER, GALL STONES and all enlargements, swellings, tenderness and tumor-like growths without cutting operation or loss of time to patient. BLOOD and SKIN DISEASES, ECZEMA, PSORIASIS, PIMPLES, BLACKHEADS and all other skin rashes. STOMACH and LIVER troubles causing DISCOMFORT, BLOATING, BELCHING, PALPITATION and collection of GASES after eating. RHEUMATISM, ENLARGED and STIFFENED JOINTS, BLADDER and KIDNEY troubles causing swelling of the feet and legs, frequent, painful and scalding urine, BED WETTING, NERVE WEAKNESS, HIGH BLOOD PRESSURE, EPILEPSY, PAIN in the BACK and LOINS, CHRONIC ULCERS of any other condition of a chronic nature, CONSTIPATION and ADVICE FREE. HOURS 9 to 8:30 daily, SUNDAYS 9 to 2. DR. R. H. M. MACKENZIE, 640 PENN AVE., PITTSBURGH'S OLDEST AND LONGEST ESTABLISHED SPECIALIST. ESTABLISHED ON PENN AVE. since 1898 (30 years)

**Eugene Permanent Wave**
NO FRIZZ
NO KINKS
$5.50 $6.50
Shingle Long Bob
$7.50
Long Hair
Marcel, Shampoo, Manicure, Haircut 50c each.
**Venice Beauty Parlor**
241 Fifth Ave. Next to Reymers'.
ATLANTIC 5197.

REMOVAL NOTICE

Dr. F. C. Gehrs, Skin Specialist and Electro Therapeutist, announces his return to the Nixon Theater Bldg. from 404 Arcade Bldg. Inquiries cordially solicited pertaining to Skin and Chronic Disorders, Growths and Disfigurements of every nature. (No obligation). Our famous Ointment G for Pimples, Eczema, Psoriasis, Oily Skin, etc., is still only $2.00 and positively guaranteed. Call or send for it, stating particulars. Booklet on request. Consultations Hours 10 to 5 Daily; Mon. & Thurs. Eves. Until 9.
F. C. GEHRS, M. E., 402 NIXON BLDG.
Licensed. Est. 1900. Phone Atlantic 1104.

SPECIALIST
FREE CONSULTATIONS.
BLOOD and SKIN diseases, GROWTHS my SPECIALTY. Call any time and will show you what I have accomplished in removing cancers and warts, moles and stubborn sores from other sufferers. Work guaranteed. Hours, daily, 9 a. m. to 5 p. m.
DR. HARRY J. PERKINS.
616 Blackstone Bldg., 345 Fifth Ave.

MONTHLY roses; several varieties in pots, 50c each; Bardona Nursery, Pittsburgh and Butler Highway; R. D., Allison Park, Pa.

FOR ADOPTION, 3 bright healthy baby boys from 2 to 6 weeks of age. VEIL HOSPITAL, LANGHORNE, PA.

AM GOING to Europe—Will care for anything you want taken over or brought back. Write me, Y 157, Sun-Telegraph.

AMERICAN watches cleaned, repaired, $2.50; Swiss, $3; guaranteed. Jobe, 702 Keenan Bldg.

BATHS, massages, electrical treatments; pri. dept., men or women. Federal 0894.

SEE Virginia Grafton for scalp treatment. 116 East North ave., North Side.

WHY rent a sewing machine when $3.98 buys one. 119 Federal st.

## Liquor, Drug Treatment 18-B

**Shadyside Sanitarium**
Formerly Keeley Institute.
Treating Ladies and Men for 50 Years.
Literature upon request.
Dr. H. F. Shepler, Pres., 265 Shady Ave.
Hiland 9382.

## Landscape Gardeners 22

NEW LAWNS, old lawns renovated; soil; trees and vines sprayed; POTTED MONTHLY ROSES. Frank C. Honess, 530 Bayne ave., Bellevue. Linden 0743.

EXCAVATING, landscaping, cement work. John Fink. Linden 5954-J.

## FOR RENT Furnished Rooms 30

A NICELY furn. room in apt.; all conveniences; gentleman. Montrose 1346.

ALDER 5924, E. E.—Comfortable rooms, owner's home, 73-75 cars. Mayflower 1832

BAYARD ST., 4716—Beautiful bel-sitting room; breakfast and dinner. May. 3168.

BEECH AV., 907, N. S.—Lge. frnt. rm., tn. bds. 10 m. cy., $10 wk. Ced. 4717-J.

BRUSHTON AVE., 910—Front room; near carline. Franklin 9433-J.

CHARLES ST., 1904, N. S.—Nr. Columbus; large room, 15 min. city, $5 week.

CITY HOTEL, 422 Diamond st.—Large airy room, twin beds; running water; rent reasonable.

CLAYBOURNE ST., 5515—Nice large 2d fl. rm.; 3 mins. Roup; free phone. Hi. 4045-J.

COLORED—3 rooms furn. in mod. home $30. 750 Adelaide. Mayflower 4377.

E. E.—125 S. Lang—Country in city, porches, shade trees; furn. rm. Hi. 5023.

ELLSWORTH, 5220 — Room with bath apartment, single rooms; garage. Mayflower 5124.

SOUTH SIDE, 95 15th st., furnished room. Hemlock 1358.

S. MILLVALE, 243—Large well-fur room; suit. for bus. man or woman. Hi. 3564-J.

SQUIRREL HILL—Nicely furnished room, new home, private family. Hazel 8012-J.

S. HIGHLAND AVE., 224—Large front 3rd floor room. Montrose 0941.

815 SOUTH NEGLEY—Front room, bath, twin beds, living room suite. Mayflower 0177.

OAKLAND—Modern 1st fir. room; unlim. priv. phone; Murphy bed. Schen. 2858.

WILK., 451 Ella st.—2 furn. or unfurn. rooms, rent reas., handy to E. Pgh. and town cars, also Penna. Sta. Fr. 8292-J.

## Unfurnished Rooms 31

FILBERT ST., 732—3 ROOMS, TOILET, $30. MAYFLOWER 5123.

HOLYOKE ST., 2243—2 or 3 rms., 2d floor; private bath. Fairfax 8698.

PERRYSVILLE AVE. Dist.—5 rms., 2nd flr., bath, porch, laundry, cellar, garden; no objection to child. Fairfax 8682.

SO. HIGHLAND AVE., 361—3 rooms, bath, $35. Montrose 9675.

STANLEY TERRACE, 4226—3 rooms in new home. Reasonable. Hazel 8940-R.

TWO large rooms, 2nd floor, 52 Parkview ave., Oakland. No phone calls.

WILKINS AVE.—Three-room apartment with separate bath in private home, $45 month, includes steam heat, electric and gas. Schenley 1560.

## Wanted, Boarders 33

ALDER ST., 5973—Excellent meals, room 1 or 2; private home. Montrose 0816.

IDEAL summer home for 1 or 2; meals optional. West Etna. Sterling 0399-W.

INVALIDS, convalescents; nurse's care; good air, moderate rate. West View 1115-J

WILKINSBURG—Large room and board in private home. Franklin 3423-R.

WILL board and care for children. 5637 Broad st., rear.

## Summer Boarders 33-A

PRIVATE farm on Lake Erie; bathing; good place for children; $12 per week; paved road Pittsburgh-Barcelona. Mrs. Jay Persons, Westfield, N. Y. East Lake road (1 mile east of Barcelona).

## Transfer & Storage 19

HOEVELER WAREHOUSE COMPANY,
FIREPROOF STORAGE, MOVING, PACKING.
750 Millvale Ave.
Mayflower 6000.

BARGAIN RETURN LOADS THIS WEEK.
3 rooms from Baltimore ..... $ 90
5 rooms from Cleveland ..... $ 60
5 rooms from New York ..... $125
3 rooms to Chicago ..... $125
GRAY, Original Long Distance Mover, 2009 Murray ave. Hazel 6819.

PGH. MOVING VAN CO.
Wanted for this week, loads to N. Y., Phila., Chicago, Detroit. 2512 West Liberty ave. Lehigh 7960. Prices on returns.

MANY trips not complete. We quote return load prices only.
H. V. CRAY, BELLEVUE.
LINDEN 1850. NIGHT PHONE 6217.

J. F. JACKSON, FA 1562—LOAD FROM CHI., N. Y., WAY POINTS NEXT WK.

LOADS—Part loads to Cleve., Chi., N. Y., way points. Wm. Fleischman. Fed 1674.

## Personals 18

### EXPERT SPECIALIST

In the treatment of RECTAL troubles, RUPTURE, GOITER, GALL STONES and all enlargements, swellings, tenderness and tumor-like growths without cutting operation or loss of time to patient. BLOOD and SKIN DISEASES, ECZEMA, PSORIASIS, PIMPLES, BLACKHEADS and all other skin rashes, STOMACH and LIVER troubles causing DISCOMFORT, BLOATING, BELCHING, PALPITATION and collection of GASES after eating, RHEUMATISM, ENLARGED and STIFFENED JOINTS, BLADDER and KIDNEY troubles causing swelling of the feet and legs, frequent, painful and scalding urine, BED WETTING, NERVE WEAKNESS, HIGH BLOOD PRESSURE, EPILEPSY, PAIN in the BACK and LOINS, CHRONIC ULCERS of any other condition of a chronic nature, CONSTIPATION and ADVICE FREE. HOURS 9 to 8:30 daily, SUNDAYS 9 to 2. DR. R. H. M. MACKENZIE, 640 PENN AVE., PITTSBURGH'S OLDEST AND LONGEST ESTABLISHED SPECIALIST. ESTABLISHED ON PENN AVE. since 1898 (30 years)



**Eugene Permanent Wave**
NO FRIZZ
NO KINKS
$5.50 $6.50
Shingle Long Bob
$7.50
Long Hair
Marcel, Shampoo, Manicure, Haircut 50c each.
**Venice Beauty Parlor**
241 Fifth Ave. Next to Reymers'.
ATLANTIC 5197.

REMOVAL NOTICE



Dr. F. C. Gehrs, Skin Specialist and Electro Therapeutist, announces his return to the Nixon Theater Bldg. from 404 Arcade Bldg. Inquiries cordially solicited pertaining to Skin and Chronic Disorders, Growths and Disfigurements of every nature. (No obligation). Our famous Ointment G for Pimples, Eczema, Psoriasis, Oily Skin, etc., is still only $2.00 and positively guaranteed. Call or send for it, stating particulars. Booklet on request. Consultations Hours 10 to 5 Daily; Mon. & Thurs. Eves. Until 9.
F. C. GEHRS, M. E., 402 NIXON BLDG.
Licensed. Est. 1900. Phone Atlantic 1104.

SPECIALIST
FREE CONSULTATIONS.
BLOOD and SKIN diseases, GROWTHS my SPECIALTY. Call any time and will show you what I have accomplished in removing cancers and warts, moles and stubborn sores from other sufferers. Work guaranteed. Hours, daily, 9 a. m. to 5 p. m.
DR. HARRY J. PERKINS.
616 Blackstone Bldg., 345 Fifth Ave.

MONTHLY roses; several varieties in pots, 50c each; Bardona Nursery, Pittsburgh and Butler Highway; R. D., Allison Park, Pa.

FOR ADOPTION, 3 bright healthy baby boys from 2 to 6 weeks of age. VEIL HOSPITAL, LANGHORNE, PA.

AM GOING to Europe—Will care for anything you want taken over or brought back. Write me, Y 157, Sun-Telegraph.

AMERICAN watches cleaned, repaired, $2.50; Swiss, $3; guaranteed. Jobe, 702 Keenan Bldg.

BATHS, massages, electrical treatments; pri. dept., men or women. Federal 0894.

SEE Virginia Grafton for scalp treatment. 116 East North ave., North Side.

WHY rent a sewing machine when $3.98 buys one. 119 Federal st.

## Liquor, Drug Treatment 18-B

**Shadyside Sanitarium**
Formerly Keeley Institute.
Treating Ladies and Men for 50 Years.
Literature upon request.
Dr. H. F. Shepler, Pres., 265 Shady Ave.
Hiland 9382.

## Landscape Gardeners 22

NEW LAWNS, old lawns renovated; soil; trees and vines sprayed; POTTED MONTHLY ROSES. Frank C. Honess, 530 Bayne ave., Bellevue. Linden 0743.

EXCAVATING, landscaping, cement work. John Fink. Linden 5954-J.

## FOR RENT Housekeeping Rooms 32

APARTMENT—4 rms., 1st floor, prvt bath, completely furn.; piano, gas, elec.; $90. Call after 11 a. m., Montrose 8642.

BAUM BLVD., 5962—2 lovely, well furn. front rooms, 2 windows. Montrose 3950.

BEECHVIEW—2 furn. bright, cool rooms; good car service. Lehigh 0376.

BROOKLINE—2 furn. rooms for business couple or girls. Lehigh 6513-M.

BUTLER ST., 4102—Two con. rms.; sink, range, gas, electric, $8.50. Fisk 3313-J.

E. E. APT.—2 breezy rooms, well furn. pvt.; cars, bus, trains. Hiland 8369-R.

FACING PARK, N. S., apt., 2 or 3 rms., breezy, well fur. 310 W. North ave. Cedar 9273.

FIFTH AVE.—2 cool priv. rms., with water, hskpg., $3 and $4. Schenley 1644.

GRAHAM ST., S., 443—2 nice rooms; hot, cold water; next bath, also sleeping room. Montrose 3245.

HAMILTON AVE., 7023—Beautiful large front rm.; kitchenette; $7.50. Mont. 9794.

60 KENDALL AVE., BELLEVUE—Beautifully furnished bedroom and kitchen, $10.00 week. Linden 4610-J.

MILLVALE—3 rooms, new home, tile bath, 2d floor, conveniences. Millvale 1666-J.

PARK LOCATION, 1220 Buena St.; 2 front rms., $8; 1 rm., $5. FA. 5446.

SHERADEN—2 or 3 lovely large front rooms; $10 up; pvt. home. Fed. 1719-J.

TWO furnished housekeeping rooms; sink, range; $7 a week. Rear 563 Broad st.

WELCOME. Children; lowest rates; quiet. 1246 Sheffield st.; $5 up, with bath if desired. Ce. 9851.

2 ROOMS, H. & C. water, range, electric, laundry, reas. rent. 1214 Resaca Place.

## Apartments 35

Wilkinsburg Apartment
4 large rooms and bath; large front porch, hot water and janitor service; rent $47.50. Franklin 4134-M.

$58—UNUSUALLY ATTRACTIVE. Very convenient 6-room apartment in duplex; paneled dining room, living room, tile bath, sun porch; fine district; train, trolley, 12 minutes to business. Walnut 0536.

WILKINSBURG—1st floor, light airy apt., 6 rms., parlor, bath; few minutes to train and trolley, heat furnished. Franklin 7500-J.

FOUR-ROOM apartment, linen room, bath; rooms very large; heat, light, gas, Frigidaire included; $78. 116 Biddle st., Franklin 1414.

BROOKLINE Blvd. apt., 5 rooms, tile bath, hardwood floors; immediate possession; August rent free; $65. Lehigh 3306-J.

WILK.—425 Ella st., 4 rm. apt., bath, sun porch, heat furn.; reduced. Hil. 0292.

WILK.—6 rms., bath, porches, heated, $62.50. 1305 Walnut st. Frank. 7186-R.

FINE ant. in duplex; best part of Squirrel Hill. Call Court 2039.

## Apartments, East End 36

SQUIRREL HILL
$80—3-rm. apartment at 2130 Wightman st., including light, heat, gas, refrigeration, janitor service, etc.
Washington Real Estate Co.,
927 Fifth Ave. Grant 2252.

EAST END apartments of 5 rooms and bath, steam heat, hot water and janitor services furnished. Rental, $67.50 and $73.00. Call Court 5678, Ellis & Carr.

CRAIG ST.—Duplex, 5 rooms; modern; hardwood floors; nice yard and porch; $72.50; July rent free. Linden 4995-R.

SCHENLEY HTS.—5-rm. duplex, tile bath; 5 min. to Pittsburgh. Mayflower 5370.

## Apartments, South Hills 37

DORMONT-MT. LEBANON
Five rooms, second floor, duplex, open porch; good location; very desirable; with garage, $70.
Four rooms, h.-w. heating system, $60.
Five rooms, bath, second floor; good location, $60.
Five-room house, coal furnace, $75.
E. B. JENKINS CO., REALTORS.
1431 Potomac Ave. Lehigh 0462.

MT. OLIVER—New duplex, 5 rms., private bath, furnace, porches, garage if desired; ready Aug. 1. Lafayette 3823-J.

## City & Suburban 39

FOR RENT
$100.
FRANKSTOWN ROAD.
Brick house, 6 rooms, sun parlor; 2-car garage; large lot.
H. B. SAXTON.
709 Magee Bldg. Court 0369.

Colored—Third Ward.
3 rooms, bath, 1st floor ..... $25
4 rooms, water, 2nd floor ..... $30
J. H. ARONSON CO.,
450 Fourth ave. Court 2582.

SEVEN rm. brick house, laundry, etc., $48; modern; 6 rm. same, $45. Neptune st., West End. Walnut 3553.

WILKINSBURG DUPLEX, $55. 5 rooms, bath, centrally located; 1 month rent free. Call Court 2122.

E. END—8-rm. brick house, attic, yard, fruit trees, newly papered, painted, good neighborhood. $100. Franklin 2388-M.

MT. WASHINGTON—223 Maple Terrace—6 rooms; all conv., handy. Lay. 1080-R.

SHERADEN—7 room brick house, modern, bath, excellent condition. Federal 2286-J.

BRUSHTON—Kelly st., 7725—5 rooms, bath, $40; well treed. Montrose 8720.

MIDDLETOWN RD., Ingram—5 rooms, bath, 1st floor; $40. Walnut 3473-J.

OAKMONT—6 rooms and bath; handy station; $55 per month. Oakmont 1480.

HOMEWOOD HOUSE, $45. 4 rms., bath. Call Court 2122.

## East End 40

SPECIAL
INDUCEMENTS ON THE FOLLOWING
$50.00—4-room brick houses, newly papered and painted.
$65.00—5-room, heated apt., with janitor service.
$90.00—High class duplex apt., 4 rooms, sunparlor, tile b. etc.
$90.00—6-room house, unfurnished third floor.
$93.00—8-room duplex & sunparlor, tile bath, Frigidaire, etc.
HUSS BROS.,
2872 Baum Blvd.
Montrose 8886.

$50—HOUSE—$50.
5808 Kirkwood st., near Penn and Euclid, 6-room brick house, bath, gas, electricity; newly papered; best condition; immediate possession.
SCOTT & McCUNE,
Bakewell Bldg. Court 2468.

## North Side 41

N. S., 2230 CHARLES ST.—8 rms., modern house, suitable 2 families, $55. Fair. 6365

ALPINE AVE.—6 rooms, bath, furnace, yard; near 5 cars. Lehigh 5550.

## South Hills 42

DORMONT DUPLEX $60.
4 rms., sunparlor; month free. Court 2122.

## Furn. Apts. & Houses 45

**Penn-Shady**
GENTLEMEN'S HOTEL,
228 SHADY AVE. HILAND 0277.
TEMPORARILY MONTROSE 6898.
Room and bath, $45 to $65 per month. Complete service.
CIRCULAR ON APPLICATION.
OPEN AUGUST 1, 1928.

LEBANON HALL.
Modern 3-room apartments; newly furnished cozy and home-like; $90 and $95 per month. Lehigh 6666. In Mt. Lebanon, 318 Washington Rd.

LOUTELLUS APT. HOTEL
245 Melwood ave.; 1-2-3-room modern, efficient kitchenette apartments; finest in the city; superior service. Schenley 1100.

BEAUTIFULLY furnished apartment, living room, dining room, bedroom, breakfast nook, kitchenette, bath; light, heat included; $30 week. Lafayette 1758-J.

LIGHT, airy apartment, 4 rooms, bath, front and back porches; furnished like real home; few minutes to trains, trolley line. Hiland 7259-J.

N. HIGHLAND AVE.—Attractive furnished private apts., tile baths, hardwood floors. Hiland 0595.

S. HIGHLAND, 407—Well furnished 3-room apt., 5 min. to E. Liberty. Montrose 9822.

LINCOLN AVE., 1237, E. E.—3 or 4-room apt., everything complete. Hiland 7431.

PALO ALTO, 1240, N. S.—2-room modern furnished apartment. Fairfax 9419.

## FOR RENT Housekeeping Rooms 32

APARTMENT—4 rms., 1st floor

## Legal Notices 107

NOTICE is hereby given that an Application will be made to the Governor of the State of Pennsylvania, on Monday, August 6, 1928, by Bessemer Brick and Coal Company, a Pennsylvania Corporation, having its Domicile in the City of Pittsburgh, Allegheny County, Pennsylvania, under the act of Assembly of the Commonwealth of Pennsylvania, entitled "Corporation Amendment Act of 1883" (P. L., 1883, page 122), and the supplements and amendments thereto, for the improvement, amendment or alteration of its charter by adding thereto the following.

"The holders of the preferred stock shall not be entitled to vote at any election of directors of the company or at any meeting of the stockholders or election thereof for any purpose, except a meeting called for the purpose of increasing the amount of the preferred stock, or altering or changing the rights, privileges, terms and conditions of such preferred stock, and no such alteration or change shall be made without the unanimous consent of the holders thereof. The amount of the preferred stock may be increased in the manner prescribed by law, and in the event of any such increase the holders of the preferred stock shall have the prior right to subscribe for and take, at par, in proportion to their respective holdings of preferred stock, the additional shares of preferred stock, but the holders of preferred stock shall have no right to subscribe for or demand any shares of common stock upon any increase of the common stock or issue of additional shares thereof."

BEACOM, BARNHART & ANKNEY,
Solicitors.
Brien Building,
Greensburg, Pa.

CHAUNCEY LORINGER, Attorney-at-Law, Farmers Bank Building, Pittsburgh, Pa.
In the Court of Common Pleas of Allegheny County, Pennsylvania. Notice is hereby given that an application will be made to said Court at No. 353 October Term, 1928, on August 8, 1928, at 8:30 o'clock a. m. (Eastern Standard time), by Public Wash House and Baths Association, under the act of Assembly, entitled "An act to provide for the incorporation and regulation of certain corporations," approved April 29, 1874, and the supplements thereto, for the amendment of its charter by changing the name of said corporation from Public Wash House and Baths Association to Lawrenceville Neighborhood House.

The above application is now on file in the Prothonotary's office.

CHAUNCEY LORINGER,
Solicitor.

MCLURE & MCLURE, Attorneys-at-Law, 1515 Berger Bldg., Pittsburgh, Pa.
In the Court of Common Pleas of Allegheny County, Pennsylvania, ss: No. 1513 April Term, 1928. Margaret V. Fencil vs. William Fencil, in divorce a vinculo matrimonii: To William Fencil, respondent: The subpena and alias subpena in the above case having been returned non est inventus, you are hereby notified and required to appear in said Court on the first Monday of September, A. D. 1928, to answer the petition and libel filed in said case.

ROBERT H. BRAUN, Sheriff.

A. B. ANGNEY, Attorney-at-Law, Peoples Bank Bldg., Pittsburgh, Pa.
Notice is hereby given that letters testamentary on the estate of Samuel F. Elliott, deceased, late of Pittsburgh, Allegheny County, have been granted to the undersigned, to whom all persons indebted to said estate are to make immediate payment, those having claims or demands against same will make them known without delay.

ANNA ELLIOTT, Executrix.
15 Jacksonia street, North Side, Pittsburgh, Pa.

JOHN A. VIROSTEK, Attorney-at-Law, American Bank Bldg., Pittsburgh, Pa.
Notice is hereby given that letters testamentary on the estate of James J. McCarthy, deceased, late of Braddock, Allegheny county, have been granted to the undersigned, to whom all persons indebted to said estate are to make immediate payment, those having claims or demands against same will make them known without delay.

JAMES J. McCARTHY, Executor,
315 Holland ave., Braddock, Pa.

HARRY B. WASSELL, Attorney-at-Law, No. 1404 Union Bank Bldg.
Notice is hereby given that letters testamentary on the estate of Daniel Hutchinson, deceased, late of Pittsburgh, Allegheny county, have been granted to the undersigned, to whom all persons indebted to said estate are to make immediate payment, those having claims or demands against same will make them known without delay.

ESTHER FRIESELL, Executrix.
Schenley Apartments, Pittsburgh, Pa.

STANLEY LYON, Attorney-at-Law, 1505 Park Bldg., Pittsburgh, Pa.
Notice is hereby given that letters testamentary on the estate of Charles L. Brown, deceased, late of Pittsburgh, Allegheny County, have been granted to the undersigned, to whom all persons indebted to said estate are to make immediate payment, those having claims or demands against same will make them known without delay.

THEODORE F. BROWN,
Executor.
2710 Shady ave., Pittsburgh, Pa.

MCLURE & MCLURE, Attorneys-at-Law, 1515 Berger Bldg., Pittsburgh, Pa.
In the Court of Common Pleas of Allegheny County, Pennsylvania, ss: No. 4408 July Term, 1926. Clara M. Knape vs. John F. Knape, in divorce a vinculo matrimonii: To John F. Knape, respondent: Take notice that above case is at issue and will be tried by said court at the City-County Building, Pittsburgh, Pa., when called in its turn, or as soon thereafter as suits the convenience of the court.

MCLURE & MCLURE,
Attorneys for Libellant.

MAYER SNIDERMAN, Attorney-at-Law, Jones Law Bldg.
Notice is hereby given that letters of administration on the estate of Michael T. Fitzpatrick, deceased, late of Turtle Creek, Allegheny county, have been granted to the undersigned, to whom all persons indebted to said estate are to make immediate payment, those having claims or demands against same will make them known without delay.

C. J. MULLER, Administrator,
115 Eighth st., Turtle Creek, Pa.

LANGFITT & LANGFITT, Attorneys-at-Law, Berger Bldg., Pittsburgh, Pa.
In the Court of Common Pleas of Allegheny County, Pennsylvania, ss: No. 2177 April Term, 1928. Marie J. Snyder vs. Charles Snyder, in divorce a vinculo matrimonii: To Charles Snyder, respondent: Take notice that above case is at issue and will be tried by said court at the City-County Building, Pittsburgh, Pa., when called in its turn or as soon thereafter as suits the convenience of the court.

LANGFITT & LANGFITT,
Attorneys for Libellant.

STEPHEN STERANCHAK, Attorney-at-Law, 715 Park Bldg., Pittsburgh, Pa.
Notice is hereby given that letters of administration, c. t. a. on the estate of Rev. Nestor Volenszky, deceased, late of Pittsburgh, Allegheny County, have been granted to the undersigned, to whom all persons indebted to said estate are to make immediate payment, those having claims or demands against same will make them known without delay.

ANNA VOLENSZKY,
Administratrix, c. t. a.
3336 Ward st., Pittsburgh, Pa.

PARK J. ALEXANDER, Attorney-at-Law, 1116 Park Bldg., Pittsburgh, Pa.
Notice is hereby given that letters of administration c. t. a. on the estate of Grace D. Shearer, deceased, late of Pittsburgh, Allegheny County, have been granted to the undersigned, to whom all persons indebted to said estate are to make immediate payment, those having claims or demands against same will make them known without delay.

SUE L. SHEARER,
Administratrix, c. t. a.
5310 Westminster Place, Pittsburgh, Pa.

DUNN & MORELAND, Attorneys-at-Law, 221 Bakewell Bldg., Pittsburgh, Pa.
Notice is hereby given that letters testamentary on the estate of Peter H. Lind, deceased, late of Pittsburgh, Allegheny county, have been granted to the undersigned, to whom all persons indebted to said estate are to make immediate payment, those having claims or demands against same will make them known without delay.

ANNA M. LIND, Executrix.
234 S. Winebiddle ave., Pittsburgh, Pa.

E. E. FULMER, Attorney-at-Law, Berger Bldg., Pittsburgh, Pa.
Notice is hereby given that letters testamentary on the estate of Mary W. McEwen, deceased, late of North Fayette township, Allegheny county, have been granted to the undersigned, to whom all persons indebted to said estate are to make immediate payment, those having claims or demands against same will make them known without delay.

THEODORE O. McEWEN, Executor,
McDonald, Pa., R. D. No. 1.

PARK J. ALEXANDER, Attorney-at-Law, 1116 Park Bldg., Pittsburgh, Pa.
Notice is hereby given that letters of administration c. t. a. on the estate of Elizabeth E. Shearer, deceased, late of Pittsburgh, Allegheny county, have been granted to the undersigned, to whom all persons indebted to said estate are to make immediate payment, those having claims or demands against same will make them known without delay.

SUE L. SHEARER,
Administratrix, c. t. a.
5310 Westminster Place, Pittsburgh, Pa.

HOWARD L. TURNER, Attorney-at-Law, 316 Peck Bldg., Pittsburgh, Pa.
Notice is hereby given that letters of administration on the estate of Bianca F. Morgan, deceased, late of Pittsburgh, Allegheny County, have been granted to the undersigned, to whom all persons indebted to said estate are to make immediate payment, those having claims or demands against same will make them known without delay.

A. ELIZABETH MORGAN,
Administratrix.
141 Fairview ave., Pittsburgh, Pa.

J. M. REED and E. E. ARROWSMITH, Attorneys-at-Law, Farmers Bank Bldg., Pittsburgh, Pa.
Notice is hereby given that ancillary letters of administration C. T. A. on the estate of David G. Bradner, deceased, late of Trumbull county, Ohio, have been granted to the undersigned, to whom all persons indebted to said estate are to make immediate payment, those having claims or demands against same will make them known without delay.

E. E. ARROWSMITH,
Ancillary Administrator, C. T. A.
3506 Law & Finance Bldg., Pittsburgh, Pa.

CUNNINGHAM, GALBRAITH & DICKSON, Attorneys-at-Law.
Notice is hereby given that letters testamentary on the estate of James E. Baylor, deceased, late of Millvale, Allegheny County, have been granted to the undersigned, to whom all persons indebted to said estate are to make immediate payment, those having claims or demands against same will make them known without delay.

EMMA BAYLOR, Executrix.
207 Williams street, Millvale, Pa.

NOTICE is hereby given that letters testamentary on the estate of Joseph Thoma, deceased, late of Pittsburgh, Allegheny County, have been granted to the undersigned, to whom all persons indebted to said estate are to make immediate payment, those having claims or demands against same will make them known without delay.

ANNA K. PEPPEEL,
Executrix.
2286 Valera ave., Mt. Oliver Sta., Pgh., Pa.

## Legal Notices 107

### SPECIAL NOTICE TO TAXPAYERS.

Office of Treasurer of Allegheny County, Room 107 Court House Pittsburgh, Pennsylvania.

May 1, 1928.

In pursuance of the 21st section of an Act relating to Allegheny County, approved the 1st day of May, 1861, and of the amendment to said section, approved the 30th day of March, A. D. 1869, I do hereby give notice that the duplicates for the several wards of the cities of Pittsburgh, McKeesport, Duquesne and Clairton, boroughs and townships, will be open, and I will be prepared to receive the county, poor, road, bond interest, personal property and park taxes for the year 1928 on May 1st. Said taxes may be paid during the months of May, June and July at 5% discount, during August at face. 10% penalty being added on and after September 1st.

Statements will be furnished promptly upon written request. If given name, location by ward in the cities of Pittsburgh, McKeesport, Duquesne or Clairton, or by boroughs or townships. If statement of Personal Property or Occupation Tax is desired, please give street address also.

Use of the mail is advised for requesting statements and in making payments of taxes. Remittance may be made by bank draft, certified check or postoffice money order (payable to John Francies, County Treasurer), accompanied by stamped and addressed envelope for return of tax statement or receipt.

JOHN FRANCIES, County Treasurer.

PROPOSALS.

Separate and sealed proposals will be received at the office of E. S. Smull, Borough Secretary, Municipal Bldg., Forest Hills Borough, until Wednesday, the 8th day of August, 1928, at 7:30 p. m. and will then be publicly opened and read for the following:

Grading, curbing, paving and draining Atlantic ave. from Lenox ave. to Marion ave. Approximate quantities as follows: 2,400 cubic yards of grading, 2,100 square yards reinforced 8" concrete paving including integral curb, 2,070 lin. ft. of terra cotta pipe and stone curb drain, 220 lin. ft. of 12" terra cotta sewer pipe, 85 lin. ft. 10" terra cotta pipe, 674 lin. ft. 6" terra cotta pipe laterals, 4 manholes and 6 large inlets.

Plans, specifications and proposal blanks can be obtained at the office of John B. Frease, Borough Engineer, 510-511 Shields Bldg., Wilkinsburg, Pa.

Each proposal must be accompanied by a certified check for $500.

The Borough Council reserves the right to reject any or all bids.

E. S. SMULL,
Borough Secretary.

W. F. MICHAEL, Attorney-at-Law, 1003 Jones Law Bldg., Pittsburgh, Pa.
Notice is hereby given that an application will be made to the Governor of Pennsylvania on the 1st day of August, 1928, by W. Klein, Charles Stromoski and A. B. Sullivan, under the Act of Assembly entitled "An act to provide for the incorporation and regulation of certain corporations," approved April 29, 1874, and the supplements thereto, for the charter of an intended corporation to be called Pittsburgh Commercial Securities Company, the character and object of which is financing and assisting corporations, partnerships and individuals in the lawful transaction of their business, not however in any way in transact a banking business and for these purposes to have, possess and enjoy all the rights, benefits and privileges of said Act of Assembly and supplements thereto.

W. F. MICHAEL,
Solicitor.

SEALED proposals will be received by the Borough of North Braddock, Pa., until 7 o'clock p. m., Tuesday, August 14, 1928, for the grading, curbing and paving of Cliff st., from the present end of paving to Main ave., a distance of 102 feet.

Approximate Quantities.
Excavation ..... 150 cubic yards
Curbing ..... 250 lineal feet
Paving ..... 210 square yards
Re-paving ..... 30 square yards
Concrete retaining wall ..... 40 cubic yards

Plans, specifications, and bidding blanks, at the Borough Engineer's office, Spring and Jones ave., North Braddock, Pa.

The Borough of North Braddock reserves the right to reject any, or all bids. A certified check, made payable to the Borough of North Braddock, for $100.00 must accompany each proposal.

GEO. F. SIEFERS,
Borough Engineer.

W. F. MICHAEL, Attorney-at-Law, 1003 Jones Law Bldg., Pittsburgh, Pa.
Notice is hereby given that an application will be made to the Governor of Pennsylvania on the 31st day of July, 1928, by H. F. Jones, Charles R. Moore and Ralph Moore, under the Act of Assembly entitled "An Act to provide for the incorporation and regulation of certain corporations, approved April 29, 1874, and the supplements thereto, for the charter of an intended corporation to be called "Profit-Sharing Coal Company," the character and object of which is mining, producing, selling and dealing in coal, coal lands and the products, and for these purposes to have, possess and enjoy all the rights, benefits and privileges of said Act of Assembly and supplements thereto.

W. F. MICHAEL, Solicitor.

FREDERICK A. MINIKUS, Attorney-at-Law, Berger Bldg., Pittsburgh, Pa.
In the Court of Common Pleas of Allegheny County, Pennsylvania, ss: No. 3565 January Term, 1928. Joseph Powell vs. Ellen Powell, in divorce a vinculo matrimonii: To Ellen Powell, respondent: Take notice that above case is at issue and will be tried by said court at the City-County Building, Pittsburgh, Pa., when called in its turn, or as soon thereafter as suits the convenience of the court.

FREDERICK A. MINIKUS,
Attorney for Libellant.

LANGFITT & LANGFITT, Attorneys-at-Law, 1212 Berger Bldg., Pittsburgh, Pa.
Notice is hereby given that letters testamentary on the estate of Matilda Dawson Stewart, deceased, late of Pittsburgh, Allegheny county, have been granted to the undersigned, to whom all persons indebted to said estate are to make immediate payment, those having claims or demands against same will make them known without delay.

WILLIAM JAMES STEWART,
221 N. Dithridge st., Pittsburgh, Pa.
LU BRYLLE DAWSON McCREERY,
Second st., Beaver, Pa.
Executors.

709 Jones Law Bldg., Pittsburgh, Pa.
THOMAS D. MURRAY, Attorney-at-Law.
In the Court of Common Pleas of Allegheny County, Pennsylvania ss: No. 3615 October Term, 1927. Rudolph Angelo vs. Kathryn Angelo, in divorce a vinculo matrimonii: To Kathryn Angelo, respondent: The subpena and alias subpena in the above case having been returned non est inventus, you are hereby notified and required to appear in said Court on the first Monday of August, A. D. 1928, to answer the petition and libel filed in said case.

ROBERT H. BRAUN, Sheriff.

HOWARD NEELY, Attorney-at-Law, 609 Plaza Bldg.
Notice is hereby given that letters of administration on the estate of Sarah Salisbury, deceased, late of Pittsburgh, Allegheny county, have been granted to the undersigned, to whom all persons indebted to said estate are to make immediate payment, those having claims or demands against same will make them known without delay.

JOHN SALISBURY,
Administrator,
4252 Saline st., Pittsburgh, Pa.

WM. B. McFALL, Jr., Attorney-at-Law, St. Nicholas Bldg.
Notice is hereby given that letters testamentary on the estate of Martha K. McFall, deceased, late of Pittsburgh, Allegheny county, have been granted to the undersigned, to whom all persons indebted to said estate are to make immediate payment, those having claims or demands against same will make them known without delay.

WM. B. McFALL, Jr.,
Executor.
P. O. Box 937, 450 Fourth ave., Pittsburgh, Pa.

## Proposals 108

NOTICE TO CONTRACTORS.

Sealed proposals will be received by the Borough of Crafton, on or before 8 p. m. (Daylight saving time), August 7th, 1928, for the following improvements:

Repaving Hawthorne ave. from Manor st., westwardly 220 feet.

Construction of sanitary sewer at the intersection of Haldane st. and Dinsmore ave.

Construction of sanitary sewer on Ewing rd. from Linwood ave. to Emily st.

Construction of storm sewer on Bells Run from Woodlawn ave. westwardly 500 feet.

A certified check for $100.00 must accompany each respective bid.

Plans and specifications may be seen at the office of the McCully Engineering Company, Borough Engineers, 709 Berger Bldg., Pittsburgh.

The Borough reserves the right to reject or accept any or all bids.

(Signed) J. O. SCHREIBER,
Borough Clerk.

THE Union High School Board of Turtle Creek, Pa., will receive bids on a portable vacuum cleaner, capable of cleaning a building of 30 rooms.

Bids must be in the hands of the secretary not later than 8 p. m., August 9, 1928 (Daylight Saving Time.)

The board reserves the right to reject any or all bids.

D. A. BARROR, Secretary,
234 Welsh ave., Wilmerding, Pa.
Res. phone Valley 182-M; office phone Valley 425.

## Official—County 112

ALLEGHENY COUNTY, PA.
DEPARTMENT OF PUBLIC WORKS,
CITY OF PITTSBURGH, PA.
DEPARTMENT OF PUBLIC WORKS,
Pittsburgh, Pa., July 26th, 1928.

Separate and sealed proposals will be received at the office of the County Controller of Allegheny County until 10:00 o'clock a. m. (Eastern standard time), Wednesday, August 1st, 1928, and will be opened by the County Commissioners for the following:

Furnishing and installing a new motor driven vacuum pump, City-County Bldg., Pittsburgh, Pa.

General work—New Pent House, City-County Bldg., Pittsburgh, Pa.

Plumbing work—Alterations and additions to Pent House, City-County Bldg., Pittsburgh, Pa.

Specifications, Form of Contract, Instructions to Bidders and Proposal may be viewed at the office of the Commissioners of Allegheny County.

Copies of the above data for use of bidders will be furnished upon application to the Contract Clerk in the Department of Public Works of Allegheny County, Room 104, 519 Smithfield st., Pittsburgh, Pa.

Proposals must be accompanied by a certified check for the amount fixed in the "Instructions to Bidders" as evidence that the bidder will accept and enter into the conditions of the contract in case of award.

The County Commissioners reserve the right to reject any or all bids.

ROBERT G. WOODSIDE,
County Controller, Allegheny County.
EDW. G. LANZ,
Director, Department of Public Works.
CHAS. H. KLINE,
Mayor, City of Pittsburgh.

# Merely Margy, An Awfully Sweet Girl -:- Story by Lloyd Mayer -:- By John Held, Jr.

HI, BIG BOY ?
HI, MARGY!
I'VE BEEN HAVING A TALK WITH ARAB AND PHWHEN ON THE SUBJECT OF KISSING'
NOW YOU HAVE BEEN AROUND A LOT WHAT DO YOU THINK OF KISSING ? TELL ME RIGHT!
ME! I THINK KISSING IS A PASTIME OF CHILDHOOD!
7-26

"My dear, I'm all-of-a-DOOdah! I mean I'm comPLETEly BAFfled and conFUSED at this point, no less, because I simply CAN'T underSTAND this BROTHer of ARab's, my dear, because I mean his SENSE of VALues or something is all-asKEW and-asKANCE, sort of. F'r instance I told him I'd been getting ARab's and PHWHEN'S ideas on the subject of KISSing, my dear, and I asked him what he, as a man of tremendous exPErience of the WORLD, thought about it, my dear, and he CASurally replied he thought kissing was just a CHILDhood PAStime—can you BEAR it, my dear? I mean I HONestly think he's FULL of little red ANTS to have such iDEAS, my dear, because SOMEthing must be WRONG with you if you regard KISSing like an aMUSEment of CHILDhood days, my dear, because I mean EV'rybody KNOWS when you inDULGE in a little light SMACKing disCREETly it's the most roMANtic and diVINE idea, but I mean this BROTHer of ARab's deFEATS me because he seems comPLETEly iGnorant of the reFINEments of NECKing that come with AGE and exPErience, do you know what I mean? Not that I think anybody ought to NECK indisCRIMinally, my dear, but I think it's THRILLing to be necked arTIStically by an EXpert now and then and I bet you ANYthing with a little TRAINing Arab's BROTHer would become quite proFIcient, my dear—I mean I ACtually DO!"

(Copyright, 1928, King Features Syndicate, Inc.)

## BARNEY GOOGLE AND SPARK PLUG - - - - - - - - - - - - - - - Heavy Artillery

I HATE TO ADMIT IT CHARLIE. BUT IM WORRIED! I NEVER KNOW WHEN THIS GUY "HORSEFACE KLOTZ" IS GONNA SHOW UP AND DO HIS DIRTY WORK -
DON'T WORRY - I'VE ARRANGED FOR YOU TO GET A PERMIT TO KEEP A GUN IN YOUR HOUSE
YES, MR GOOGLE. THAT'S ALL YOU REQUIRE - THE GUN IS MERELY FOR SELF-PROTECTION
AND IT DOESN'T HAVE TO BE ANY SPECIAL KIND OF GUN? THAT'S GREAT, SERGEANT
I SEE WHERE BARNEY GOT A PERMIT TO CARRY A GUN - I'M GLAD OF IT. IT'LL GIVE HIM A LOT MORE CONFIDENCE IN HIMSELF -
LET'S DROP IN AND SEE HIM ED
WHO GOES THERE?
RRR RRR RRR
DEBECK
©1928, by King Features Syndicate, Inc. Great Britain rights reserved.
7-26

## THE NEBBS - - - - - - - - - - - - - - - - - - - - - - - - - - - Sherlock Holmes, Jr.

THE SEARCHING OF THE HELP BROUGHT NO EVIDENCE OF THE MISSING JEWELS... ..NOW WHAT?
WELL, NOTHING WAS FOUND ON OUR WAITRESSES AND NO ONE EVER LOST ANYTHING HERE BEFORE.
MAYBE NOBODY EVER CAME HERE WITH ANYTHING BEFORE - I HAVE BEEN IN HOTELS THAT IS HOTELS AND NEVER LOST AS MUCH AS A PIN AND WHERE THE HELP HAS MORE BREEDING THAN YOUR GUESTS.
WHY DON'T YOU GO THROUGH THESE GIRLS' LOCKERS AND THEIR ROOMS?-YOU DON'T THINK THEY'D TAKE ANYTHING AND THEN WEAR IT - DO YOU?
I'M DOING THIS BUT I DON'T WANT ANYBODY THAT WORKS FOR ME TO THINK THAT I SUSPECT THEM.
NO, OF COURSE NOT - IF IT WAS YOURS YOU'D JUST THINK IT RUN AWAY FROM HOME.
HERE IT IS!! WHOSE LOCKER IS THIS?
THAT'S MISS BLACK'S!
YES! THE HELP IS SO HONEST HERE!
(Copyright, 1928, by The Bell Syndicate, Inc.) Trade Mark Reg. U. S. Pat. Office.
CONTINUED
W. A. CARLSON
7-26

## ELLA CINDERS - - - - - - - - - - - - - - - - - - - - - - - - - - On Their Way

I PROMISED MR. CUMMINGS I'D STAY AND TAKE YOU ALL TO THE LAWN FETE AND BAZAAR THAT'S BEING GIVEN BY THE BOARD OF DIRECTORS - AND AS SOON AS I GET ALL YOUR FRECKLES POLISHED, WE'LL GO!
REMEMBER, YOUNG ONES, YOU'RE STEPPING FORTH INTO SOCIETY - DON'T TALK WITH YOUR MOUTHS FULL IF YOU WANT A SECOND HELPING!
Reg. U. S. Pat. Off. Copyright 1928, by Metropolitan Newspaper Service.
Ella has a surprise coming to her at the lawn fete! She couldn't guess what it is - and we'll never tell!!!
7-26

## DUMB DORA - - - - - - - - - - - - - - - - - - - - - - - - - - - Something to Remember

I DON'T KNOW WHY I'M HELPING YOU WITH YOUR BREACH OF PROMISE SUIT.. THE MINUTE I LEFT TOWN YOU STARTED GOING WITH THIS GIRL
WHY, DORA, I NEVER LOVED BABE DEVERE.. YOU'RE THE ONLY GIRL I EVER CARED FOR
WHY, WHEN I WROTE THAT BURNING LOVE LETTER TO HER, I WAS THINKING OF YOU ... YOU SEE, I WAS LONESOME FOR YOU AND BABE WAS JUST FILLING IN YOUR PLACE
AND I SUPPOSE WHEN YOU PROPOSED TO HER AND KISSED HER I WAS THE GIRL YOU WERE THINKING OF?
SURE, THAT'S RIGHT .. NOW, ISN'T IT A BEAUTIFUL THOUGHT THAT YOU CAN GO AWAY AND STILL BE UPPERMOST IN MY MIND
THAT'S GRATITUDE FOR YOU!!
© 1928, by Newspaper Feature Service, Inc. Great Britain rights reserved.
7-26
CHIC YOUNG

**A Complete Novel Every Sunday—by World Famous Authors in The Pittsburgh Sun-Telegraph**

## BRINGING UP FATHER — A Promise He Will Keep

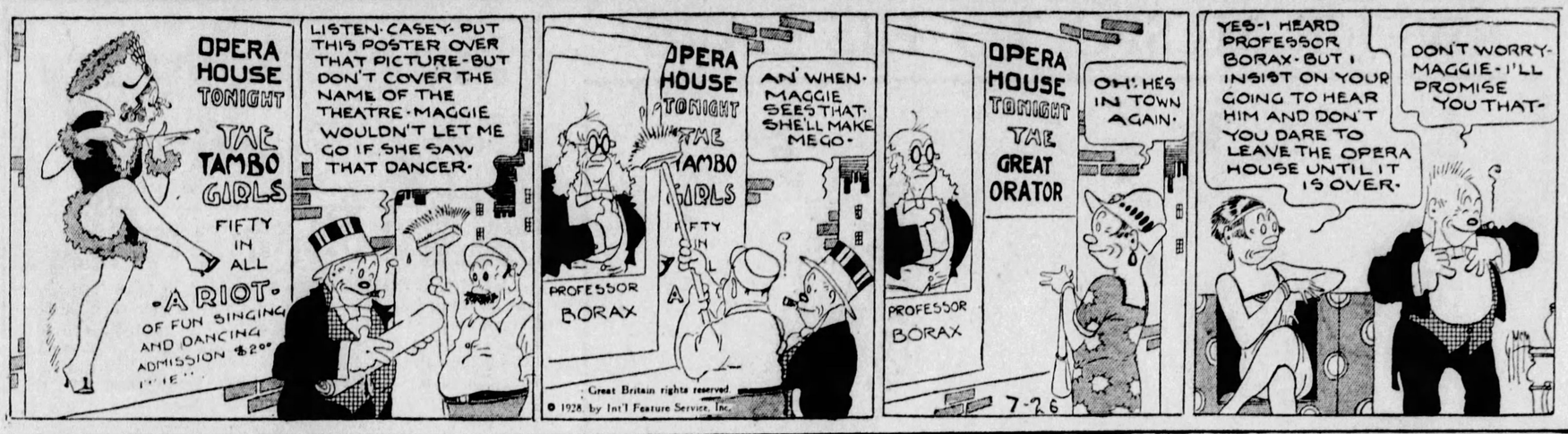
OPERA HOUSE TONIGHT
THE TAMBO GIRLS
FIFTY IN ALL
A RIOT OF FUN SINGING AND DANCING
ADMISSION $2.00
LISTEN CASEY PUT THIS POSTER OVER THAT PICTURE-BUT DON'T COVER THE NAME OF THE THEATRE MAGGIE WOULDN'T LET ME GO IF SHE SAW THAT DANCER
PROFESSOR BORAX
AN' WHEN MAGGIE SEES THAT SHE'LL MAKE ME GO
OH! HE'S IN TOWN AGAIN
THE GREAT ORATOR
YES-I HEARD PROFESSOR BORAX-BUT I INSIST ON YOUR GOING TO HEAR HIM AND DON'T YOU DARE TO LEAVE THE OPERA HOUSE UNTIL IT IS OVER
DON'T WORRY MAGGIE-I'LL PROMISE YOU THAT
Great Britain rights reserved
© 1928 by Int'l Feature Service, Inc.
7-26

## TILLIE THE TOILER — It's the One That Counts

OH, HELLO, TED. OH, YES-THAT DANCE-WHY-ER-CAN YOU GIVE ME MORE TIME TO DECIDE?
YOU DON'T HAVE TO HOLLER AT ME-ALL RIGHTIE-I'LL GO WITH YOU
HONK HONK
HELLO, STAN-WHERE ARE WE GOING TO RIDE TO?
THAT'S NOT IMPORTANT, TILLIE-I HAVE SOMETHING TO ASK YOU
THERE'S GOING TO BE A DANCE AT THE MANSION HOUSE SATURDAY NIGHT AND I'D BE DELIGHTED TO TAKE YOU-HOW ABOUT IT?
GOSH, AND I JUST TOLD TED I'D GO WITH HIM
NOT OUT LOUD
WHY, SURELY, STAN, I'LL GO WITH YOU AND THANKS FOR THE RIDE.
TOODLE LOO
O.K. TILLIE. I'LL CALL FOR YOU AT SEVEN O'CLOCK SATURDAY EVENING
RUSS WESTOVER
1-26
© 1928, by King Features Syndicate, Inc. Great Britain rights reserved

## POLLY AND HER PALS — Pa's Still at the Post

THE CANOE CLUB WILL HOLD ITS DANCE HERE AT THE "RITZ-PERKINS" TONIGHT, MA. IT WILL BE NECESSARY FOR ALL HANDS TO BE ON DUTY
I'LL GET 'EM ON TH' JOB, POLLY
POLLY'S RUNNIN' THIS HOTEL, PAW PERKINS. AN' HER ORDERS IS FOR Y' TO STAY AT YOUR DESK TILL TH' DANCE IS OVER. THAT'S FINAL!
GREAT GUNS, MA. THIS PLACE IS GETTIN' T'BE A MAD HOUSE. I AIN'T GOT A WINK O'SLEEP BEFORE THREE A.M. IN A WEEK!
NEEWAH WOT HAS BECOME OF PAW? I'VE LOOKED INTO TH' OFFICE A DOZEN TIMES T'NIGHT AN' I AIN'T SEEN HIM ONCE!
THE HON. PA IS AT HIS POST. COME WITH ME, HON. MA
TH' POOR FISH!
© 1928, by Newspaper Feature Service, Inc. Great Britain rights reserved
7-26

## PETTING PATTY — She Is Undecided

ABSOLUTELY MUST DRESS TO PLEASE ALL THREE!
I COULD WEAR JUST THIS TEDDY FOR TEDDY-BUT THAT WOULD SPOIL THE PARTY!
I SUPPOSE I SHOULD PLEASE TUBBY WITH THIS TUBBY GOWN TOO!
PETER FELLOWES ALWAYS LIKED THIS DRESS, BUT THAT MAKES IT OLD!
JUST WHY SHOULD I DRESS TO PLEASE ANY OF THEM?! IT'S MY ENGAGEMENT PARTY
I DON'T THINK I'LL GO TO THE PARTY AT ALL!!
YE GODS, PATTY! WILL YOU MAKE UP YOUR MIND?!
7-26

## THE BUNGLE FAMILY — Mr. Opportunity

YES, MR. BUNGLE, IT'S ME AGAIN. I PRESUME I'M TIRING YOU IN SO OFTEN DROPPING OVER TO THANK YOU FOR SAVING MY LIFE WHEN THAT BUM UPSTAIRS TRIED TO STAB ME WITH THAT MILK BOTTLE. WHAT A FATE. IMAGINE! ASSASSINATED WITH A MILK BOTTLE! MAY I STEP IN?
ABSOLUTELY! COME RIGHT IN, MR. FLOUNDER.
WHAT A RUFFIAN! AND HOW COOLLY YOU STEPPED IN AND, I AM SURE, SAVED MY LIFE. AND THEN TREATED THE AFFAIR AS IF IT WERE OF ONLY ORDINARY IMPORTANCE
WELL A MAN WHO REALLY UNDERSTANDS NEIGHBORS GETS THE SAME THRILL OUT OF KEEPING THEM IN THEIR PLACE THAT A GOLF BUG GETS OUT OF MAKING A HOLE IN ONE. IF YOU KNOW WHAT I MEAN.
I DO! AGAIN LET ME THANK YOU FOR SAVING MY LIFE. TOMORROW COME AND HAVE LUNCH WITH ME AND I'LL.....
TOMORROW I'M TO HAVE A CONFERENCE WITH A BIG MAN WHO NEEDS A BIT OF HELP IN HIS OFFICE, SO—
WHAT! AM I TO UNDERSTAND THAT A MAN OF YOUR EVIDENT CAPABILITIES IS IDLE? WHY MY DEAR BUNGLE, FOR WEEKS, FOR MONTHS, I'VE BEEN SEEKING A FEARLESS SQUARESHOOTER SUCH AS YOU ARE. FATE IS AT WORK, SIR! TOMORROW MORNING COME TO MY OFFICE WITH ME, SIR. PLEASE.
McNaught Syndicate, Inc., N. Y.

## JUST KIDS — Danger Threatens

PAT'S FATHER HAS JUST TOLD MR. STEBBINS THAT HE HAS IN HIS POSSESSION AN ORIGINAL IDOL FROM THE TEMPLE OF BUDDHA AND HAS EXPLAINED THAT ITS REMOVAL FROM THE TEMPLE CONSTITUTES A GRAVE OFFENSE UNDER THE ANCIENT LAWS OF CHINA!
BUT-MR. CHEN-YOU DIDN'T KNOW THAT THE IMAGE PRESENTED TO YOUR GRANDFATHER WAS THE ORIGINAL INSTEAD OF A COPY
THE FACT THAT MY HONORABLE GRANDFATHER ACTED IN ALL INNOCENCE DOES NOT RELIEVE ME OF THE OBLIGATION OF RETURNING THE IDOL TO THE TEMPLE—IT IS MY SACRED DUTY FOR THE HONOR OF MY FAMILY
WELL-IT SHOULDN'T BE A PARTICULARLY DIFFICULT MATTER TO SEND THE IDOL BACK TO CHINA
BUT-WAIT! — THERE WERE FURTHER DISCLOSURES IN THE LETTER OF MY HONORABLE COUSIN
CERTAIN MATTERS RELEVANT TO MY POSSESSION OF THIS WORK OF JADE MAKE ITS RETURN AN UNDERTAKING FRAUGHT WITH GREATEST DANGER!
YES?
WHAT ARE THE DANGERS CONNECTED WITH GETTING THIS IDOL BACK TO CHINA
7-26
© 1928, by King Features Syndicate, Inc. Great Britain rights reserved

# COOK-COOS by Ted Cook

(Copyright, 1928.)

Now that they've gotta talk in the movies, a lot of actors are out of luck.

They'll probably get a parrot to take Rin Tin's place?

* * *

*OMIGOSH!*
(Cauca Standard-Bearer)
**A CORRECTION**

In last week's issue some errors were made regarding Mrs. Gillcuddy, which the following account will correct:

Mrs. Gillcuddy was born in 1865 and was 63 years and 11 days of age at the time of her birth. She was united in marriage in 1891 to Steve Gillcuddy, and two sons and one daughter were born to them. All the children were present at the services.

* * *

Wise crack, 1908—
**Ain't you the candy kid!**

* * *

The dictionary tells us
That "sight" and "vision" are
Synonymous in meaning,
But we won't go that far;
We quote a plain example,
And you say if we're right;
My first gal was a vision,
My present one's a sight.
—A. H. W.

* * *

**THAT'S THE KIND OF A GUY TO FIGHT**
(Sport page item)

Joe Cordoza is laid up and will not fight Ray Still in the semi-wind-up. There is a possibility of a switch being made in this spot. Still is willing to meet any good middleweight marring no one.

* * *

Says the Rev. Mr. Wiley—

"A gold-digger is a gal who robs Peter to play Paul."

* * *

**And Mrs. Grissell operates a steak and chop house in Glendora.**

* * *

**Did you see the item about the fellow who poured glue in the pipe organ?**

**That's one way to stop them from playing "End of a Perfect Day."**

CONTINUED STORY
*"London Society"*

SYNOPSIS. — Ah, Elsie De Vaux! Dreams are sometimes a mockery. A merry Christmas to you!

**THE TEAR OF A WIFE**

ELSIE DE VAUX was not a woman to cloud the sunshine of the present with dim forebodings, or plumb her husband's bosom. Yes, with Sir Harry by her side and her babe upon her knee, Elsie De Vaux could pillow her head upon his breast, never doubting his fidelity.

"So you are married and settled since I went abroad," said Jack Shorncliffe, of the firm of Grampus, Shorncliffe & Co.

"Have you 'sown all your wild oats!' All I have to say is your old sweetheart, Miss —, has returned by steamer and inquired about you."

A slight sneer curled his handsome lip.

(Continued Tomorrow)

* * *

A woman is like
An unruly horse;
She kicks and balks
As a matter of course.
—W. M. W.

* * *

**Homebrewer's favorite song—"Sherry, Sherry, My Own."**

* * *

**And the office flapper thinks H. G. Wells is a petroleum corporation.**

* * *

**FAMOUS LAST WORDS.**
Just wear your old clothes, Mayor Walker.

## Today's Cross-Word Puzzle

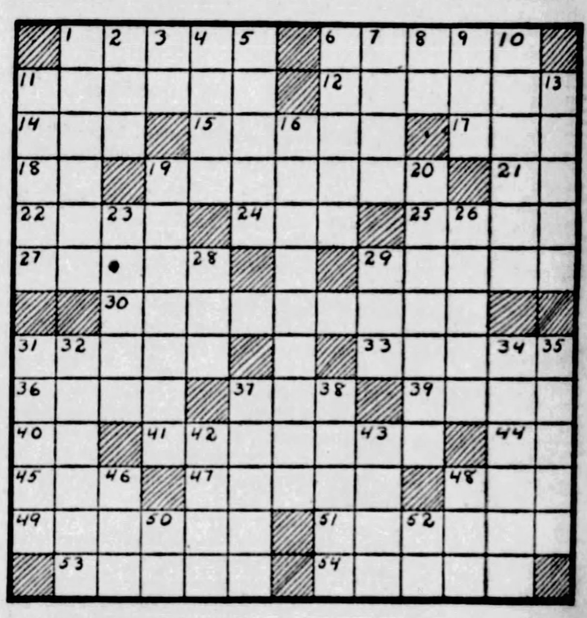

**HORIZONTAL.**

1—exchange
2—sulks
11—varying manifestations
12—wild ass of Asia
14—song
15—to make amends
17—unit
18—part of "to be"
19—make ready
21—pronoun
22—approach
24—color
25—Egyptian river
27—county in England
29—having ears
30—amicable
31—odor
33—ties
36—weed
37—a follower after (suf.)
39—profound
40—note in Guido scale
41—gives
44—iron (sym.)
45—beak
47—Turkish title
48—baked dessert
49—surgical instrument
51—tract of land
53—purloined
54—stop

**VERTICAL.**

1—river in England
2—beam
3—like
4—beloved
5—compound
6—indestructible unit
7—an effectual one (slang)
8—parent
9—self
10—aged and infirm
11—flat surface
13—arranged in network
16—short musical drama (plu.)
19—smoothed (as feathers)
20—sea-plants
23—Turkish monetary unit
26—goddess of peace (Rom. myth.)
28—Indian carved memorial post
29—to recede (as the tide)
31—to check growth
32—provides food
34—to explain the meaning of
35—rate of motion
37—lacking sense
38—standard of character
42—iridescent gem
43—to alleviate
46—wager
48—dance step
50—river in Italy
52—note of the scale

Herewith is the solution to yesterday's puzzle:

(Copyright, 1928, King Features Syn., Inc.)

**WHY PITTSBURGH IS GREAT**
Leads World in Scope of Its Pickling and Preserving Plants

Pittsburgh Sun-Telegraph

THURSDAY, JULY 26, 1928

Established 1927, by Pitt Publishing Co., Gazette Square, Pittsburgh, Pa. President, William Randolph Hearst; Vice-President and Publisher, H. M. Ritner; Secretary-Treasurer, A. W. Clark; Managing Editor, C. W. Danziger; Business Manager, Guy T. Viskniskki. Entered as second class matter at the postoffice at Pittsburgh, Pa.

National advertising representatives: Paul Block, Inc., 247 Park avenue, New York; Century Bldg., Chicago; General Motors Bldg., Detroit; Little Bldg., Boston; Guarantee Trust Bldg., Philadelphia; 18 Chancery Bldg., San Francisco.

The Associated Press is exclusively entitled to the use for re-publication of all news credited to it or not otherwise credited in this paper and also the local news published herein. All rights of re-publication of special dispatches herein are also reserved.

## County Provides Fund For Metropolitan Study

The County Commissioners have granted the request of the Metropolitan Commission for an appropriation of one cent per capita of county population and have allotted $12,544 for study of the metropolitan plan for Allegheny county. This matter will come before citizens in the form of an amendment to the constitution of the state, to be voted on in November.

As usual in important matters before the Commissioners there was not unanimity on the appropriation, Commissioner McGovern voting against it because he does not approve the form of metropolitan plan proposed. He believes the metropolitan district should have but few minor divisions and contends that the 124 municipal units in Allegheny county would be an obstacle to efficiency through duplication of officials, departments and work.

What he complains of exists at the present time, and it is the purpose of the metropolitan plan to co-ordinate some activities of all units in such a manner that economy would result and a general program of progress be carried out. As time proved the wisdom of the plan it might not be difficult to induce some units to agree to consolidation and thus gradually work to the end that Mr. McGovern sees as the more desirable but which now appears not possible of attainment.

## Radio in School Work Experiment Worth Trial

The decision of the Board of Public Education to act favorably on the recommendation of Superintendent William M. Davidson to work the radio into the educational system of the public schools is an experimental venture, of course, but it appears to be one worth a trial. We have faith enough in the discernment of Dr. Davidson to accept with confidence his belief that a radio program of education can be made of much benefit. The service will be in co-operation with Station KDKA and will be without expense to the board.

Installation of necessary apparatus will be much less a difficulty, as Dr. Davidson points out, than the arranging of a program suitable to school work, but there is no doubt that difficulty will be overcome. It will be interesting and profitable to watch the outcome of this innovation.

It seems that eventually both the radio and moving pictures will play a very large part in educational matters. The new talking movies appear to offer an exceptional means of instruction in some branches.

## The SIMPLE Headache

There Is No Simple Headache.

The Metropolitan Life Insurance Company, in addition to being the biggest in the world, more assets, more policyholders, more insurance in force than any other, is a company that works for the benefit of policyholders.

Recently it built in Long Island City, near its main office, fine apartments renting for only $9 a room per month. And the money so well spent that a $9 per room a month, the building pays better than 7 per cent a year. The company could not invest policyholder's money unless at a profit.

More important than its building is the Metropolitan Life Company's constant campaign of HEALTH EDUCATION, through advertising.

Constantly the Metropolitan Company prints in publications of wide circulation facts that everybody should know about health. Besides being public-spirited, that is GOOD BUSINESS.

It enables policyholders to live longer, prolonging payment of premiums and postponing death collections.

The latest Metropolitan Life advertisement headed "Another Headache" gives information that every man and woman should have.

Many people talk of a "simple headache" and pass it by. There is no such thing as a SIMPLE headache.

Many that have a headache think they have done everything necessary when they take a drug that deadens it. Nothing could be more foolish.

The Metropolitan's publicity man tells you that when the fire bell rings everybody runs to put out the fire. Nobody runs to cut the rope so that the bell can't ring.

A headache is an alarm bell ringing your brain to warn you that something is wrong somewhere in your body. Any part of the body, from the sole of your foot to the top of your head, can make your head ache. And when your head aches you should not "cut the rope" with drugs, but find out WHY it aches, what MAKES it ache.

Here are a few things that cause headaches:

Indigestion.
Fatigue.
Impure air.
Eye-strain.
Nose or sinus trouble.
Infected teeth.
Incorrect posture.
Infectious and contagious diseases.
Nervous disorders.
Emotional strain.
Disordered kidneys, liver, gall-bladder.
Foot trouble.
Intestinal difficulties.
And many other abnormal conditions.

You can cut a rope and stop the noise of a fire bell, but the fire burns the house down.

The drug can stop the warning in your head, but the trouble goes on in some other part of the body, and may do irreparable damage.

Write to the Booklet Department, Metropolitan Life Insurance Company, No. 1 Madison avenue, New York City, asking for Booklet No. 78-F. You will get, free of charge, valuable headache information.

Don't take ANY headache lightly. Unless something's wrong a head doesn't ache. Don't take any habit-forming drugs, any so-called "headache cure" that simply prevent the body from giving warning.

Thanks are due to Mr. Haley Fiske, president of the Metropolitan Life Insurance Company, and his associates for their work in health education.

## Don't Be "Slouchy"

Looks Count, and Good Clothes.

Important, and discouraging, news for tailors. Young people in London, the so-called "fashionables," consider it provincial to wear "evening clothes" except for really important functions.

Intimate dinners, night clubs, etc., are not important occasions.

In other words, youthful England decides to be "slouchy" and save trouble.

Youthful America will continue to "doll up" and look its best.

## SWEET MUSIC TO HIS EARS

## Garrett P. Serviss Says:

### Dawn-Man Versus Ape-Man

PROF. OSBORN returns to the charge, before the American Philosophical Society, in his attack upon the Darwinian "ape-man" hypothesis, which is strongly supported by some other leading evolutionists. He stands by Mongolia as the most probable region of man's beginning, and holds that our earliest ancestors were not arboreal (tree-living) in their habits but dwellers on open plains, "where trees grow in patches along the stream course" and no dense forests or jungles can exist.

He says: "An alert race cannot develop in a forest. A forested country can never be a center of radiation for man. Nor can the higher type of man develop in a lowland river-bottom country with plentiful food and luxuriant vegetation. It is upon the plateaus and relatively level uplands that life is most exacting and response to stimulus most beneficial."

This is quite a different picture from that which the uninstructed imagination of utopia builders has usually drawn of man's most favorable relations with nature. Ordinarily it is assumed that a country rich in food supplies and pleasant to inhabit would be a natural place for humanity to develop—a sort of Garden of Eden. In fact a race might begin in such a place, but it could hardly tend toward any improvement unless forced to utilize its dormant powers and develop its latent energies. This is in accord with the entire history of human civilization, all of the great nations having arisen in the northern temperate zone, where unfavorable conditions have to be strenuously combatted during a large part of every year.

According to Prof. Osborn's idea, then, man was never petted by creative power at the start of his career, never favored by nature, but compelled from the beginning to fight his own battle in an environment that was at any rate not sympathetic, though not directly hostile. There would be no room for Milton's paradise play on the uplands of Mongolia. The scenery, the products, the climate, would all be inconsistent with such a scenario.

However, the Bible story of man's origin may be pushed aside by scientific investigation and reasoning, it always lurks in the background by virtue of the locality that it assigns for its stage. If it is corroborated by nothing else in modern study, at least it finds support in fixing Asia as the continent on which mankind was cradled.

In Prof. Osborn's suggestion of a "pro-dawn man" to take the place of the "ape-man" of Darwin, he introduced a hypothetical climatic revolution, and a grand separation of animals, occurring in pre-Oligocene times, a "great wave or ardity concurrent with elevation of continental plateaus, especially in Central Asia and the western region of North America," which was the cause of "the first modernization of the entire mamalian kingdom."

This caused "a profound cleavage in the mammalian world," the first great natural divorce between the warm, forest-loving types developed during the preceding Eocene period and the temperate planes and plateau loving types which apparently invaded the great Oligocene belt of the 40th parallel, from the north—not only the horses, rhinoceroses, tapirs, and even toed animals like the progenitors of the deer, the cattle and the camel families had to make their choice between forest regions and the plains, but the carnivorous enemies—wolves and foxes and the progenitogs of the greater carnivores in the cat family, were compelled to go forestward or plainsward.

It was then Prof. Osborn thinks, that pro-dawn man, too, made his choice, and chose the plateau of Mongolia. That is supposed to have happened at least sixteen millions years ago. Where is that Scotchman who boasted of his "auld family?"

(Copyright, 1928, International Feature Service, Inc.)

### Isn't It So?

Many a white lie has left a black mark behind it.

* * *

The crime wave is another one that seems to be permanent.

* * *

The greatness that is thrust upoh a man always goes to his head.

* * *

Under certain circumstances nothing is so tortuous as a vivid imagination.

* * *

Some people stick to the truth because they haven't sufficient originality to be liars.

* * *

To touch a man's heart, sympathize with him. To touch his pocketbook, flatter him.

## Once Overs

By J. J. MUNDY

### You Can't Fool a Child

WHAT is your standing in the town or section where you live?

In your town, village or city section, if you should die suddenly, would you be listed as "among the town's improvements?"

How do the youngsters in your neighborhood treat you?

Do they speak respectfully, greet you with a smile or other indication of friendship?

Boys and girls are expert judges of human nature.

The person they look upon favorably must be all right.

The one they dislike usually has something about him which is not four-square.

To get an idea of what you really are, notice the way the boys and the girls in your section receive you.

You may deceive older persons, but the youngsters can see beneath your veneer.

If you don't represent something in your home section you are not a success even if you have traveled a considerable distance.

The opinions of the boys and girls is a pretty sure index of your standing, and you might learn to your advantage by the value they place on you.

(Copyright, 1928, International Features Service, Inc.)

## The Rhyming Optimist

By ALINE MICHAELS

### Sea Wind

AS long as the song of the sea-wind comes
With its stories of tropic isles,
As long as the rain on the low roof drums
Or the sun on the rice field smiles,
There is endless peace in this nook of the world
Where the hours are slow and sweet,
With the slim, green plumes of the rice unfurled
To the shimmering waves of heat.

There is nothing marring men's dreams by day,
Which are fairer than dreams by night,
Where the heavy heads of the young rice sway
And with dusk comes the bull-bat's flight.
For as long as the voice of the sea-wind calls
With the tang of salt on its lips,
Its fragrant spell on the spirit falls
With the glamor of out-bound ships.

## Stars and Stripes

Present and past tense of "gat:" Get and got.

* * *

Radiolog—The farmer is still doing his broadcasting from station I. O. U.

* * *

In these speakeasy days a man is never entirely down and out. When he's down he's on his way out and when he's out he's on his way down.

## Great Passages from the Bible

### The Beatitudes

(Matthew 5: 1-16)

AND seeing the multitudes, He went up into a mountain: and when He was set, His disciples came unto Him:

And He opened His mouth, and taught them, saying.

Blessed are the poor in spirit: for their's is the kingdom of heaven.

Blessed are they that mourn: for they shall be comforted.

Blessed are the meek: for they shall inherit the earth.

Blessed are they which do hunger and thirst after righteousness: for they shall be filled.

Blessed are the merciful: for they shall obtain mercy.

Blessed are the pure in heart, for they shall see God.

Blessed are the peacemakers: for they shall be called the children of God.

Blessed are they which are persecuted for righteousness' sake: for their's is the kingdom of heaven.

Blessed are ye, when men sh ll revile you, and persecute you, and shall say all manner of evil against you falsely, for my sake.

Rejoice, and be exceeding glad: for great is your reward in heaven: for so persecuted they the prophets which were before you.

Ye are the salt of the earth: but if the salt have lost his savour, wherewith shall it be salted? it is thenceforth good for nothing, but to be cast out, and to be trodden under foot of men.

Ye are the light of the world. A city that is set on an hill cannot be hid.

Neither do men light a candle, and put it under a bushel, but on a candlestick; and it giveth light unto all that are in the house.

Let your light so shine before men, that they may see your good works, and glorify your Father which is in heaven.

## Tales that are Told

### Worst Story I Have Heard Today

By WILL ROGERS

OF COURSE a guy feels kind of queer going to court to have a fight with his wife. There was a fellow that did this kinda against his will, and he had two of the kids and some of his friends with him. So he was playing with the kids, and when an old lady passed he spoke to her, and he says to his friend, "That's their grandmother."

"On your wife's side?"

"Oh, sure, all the relatives are on her side, though I don't know why!"

### The Sultan's Signal

A VIOLINIST appearing in Constantinople received a command to play before the Sultan. In accordance with Court etiquette, nobody applauded, but at length the Sultan himself rose from his seat and clapped loudly.

Regarding this as a mark of royal appreciation, the violinist started to give an encore, but his arm was immediately seized by the Grand Vizier.

"Do you want to lose your head?" he whispered. "Don't you hear the Sultan clapping his hands?"

"I am greatly honored," responded the violinist.

"Honored!" said the Grand Vizier. "That's the signal to stop."

### A Toothsome Reply

FREDA was 5 years old and very polite. It was the the first time she had been on a visit alone, and she had been carefully instructed how to behave.

"If they ask you to dine with them when you arrive," her father had said, "you must reply: 'No, thank you; I have already dined.'"

It turned out just as her father had anticipated.

"Come along, Freda!" cried her little friend's father. "You must have a bite with us."

Freda remembered the advice.

"No, thanks," she replied with dignity; "I have already bitten."

BE A PITTSBURGH BOOSTER
To Your Friends in Other Cities

## New York Day by Day

by O. O. McINTYRE

NEW YORK, July 26.—Journalism in New York strikes me as being in drastic need of an anti-knocking organization. The French stand up for the French and heaven knows the English stand up for the English, but American journalists spend their time roasting each other to a nice autumnal brown.

There is a clique in New York, for instance, that when left alone praise each other and when accused of log rolling roast each other, but they are rarely interested in anybody outside their group, one way or other. The reason is they are so in love with themselves they never heard of anybody else.

A critical viewpoint has become an obsession with many writers. They pore over the work of contemporaries for a mixed methaphor or a split infinitive. A split infinitive just tickles them pink. As a matter of fact, good grammarians agree there is no reason why the infinitive should not be split.

The Fowlers call it "a curious superstition." Conrad split infinitives all over the shop. Shakespeare and Wells used like as a conjunction. Perhaps it is because we are a young nation we have become so intolerant. Age brings tolerance. The reading public yawns at verbal slams. No writer has been so thoroughly heckled as Henry Mencken.

Recently an entire volume of abuse under the title Menckeniana was published. It was filled with excerpts from bombastic tirades for the Baltimore playboy. Sinclair Lewis is a close second in the pan-nina. Yet Mencken retains his following. And the Lewis books sell like hot cakes.

An honest survey of the field would reveal the most popular writers are those knocked hardest by fellow workers. Technicians pant over grammatical absurdities, but the audience that pays for the writer's cake is interested only in the story and how interestingly told.

* * *

The interior decorating and outside flubdubbery used to floss up old buildings are an interesting phenomena in a swiftly changing city. Several blocks from my hotel is a scabrous building long an eyesore to the neighborhood and filled with jinkle-jumble merchants.

The ground floor was an ordinary-sized room partitioned off into a queek shoe repair shop, a fly-specked stationery store, and in the rear a cheap labor agency. The cellar was one of those Joe or Mike kindling and coal depots. It was suddenly vacated three weeks ago.

Yesterday I passed the spot and a smart and intimate little French cafe with a French name stood there. The front was spic and span, the tasty window abloom with flowers, and tubbed trees graced either side of the entrance. Inside there was a glow of soft pink lights and obsequious waiters in Tuxedoed attendance. The quick change seemed like an optical illusion.

* * *

A certain chain of restaurants after eight in the evening has the most scholarly looking crew of waiters to be found the world over. They are handpicked students from Columbia and several technical and theological schools who are working their way through colleges. It is an odd aggregation of tray wrestlers—aesthetic looking boys with Harold Lloyd glasses, tall foreheads and intellectual expressions.

* * *

My experience as a waiter during school days was somewhat like that of Chic Sale. Chic was fired for serving a patron water in a teacup in Indianapolis. I was bounced at the Manhattan cafe in Cincinnati for handing a gentleman a roll with my fingers instead of passing the basket in which they were held.

* * *

A famous cartoonist served apprenticeship as a waiter in New York. That is for three days. On the third day he was reaching over the table to place a well-filled bowl of soup in front of a character in a brand new suit known as Tough Larry Hannigan. Midway he succumbed to a hearty sneeze. But it wasn't so bad. He was out in a week.

(Copyright, 1928, McNaught Synd., Inc.)

## Investments

By DR. FRANK CRANE.

It is often as hard to keep money safely as it is to get it in the first place.

The best rule for an investor is to consult those responsible people who make a business of studying the matter.

Go to your bank or to some established bond house and follow their advice. Don't listen to interested friends. Beware of people that have a sure thing.

The old rule is a good one, and that is that the larger the returns the more risky the investment. Don't imperil the safety of your capital just for the sake of one or two per cent interest.

Americans are said to sink one billion dollars a year in bad investments. This is simply because they act on the advice of friends instead of financial specialists.

In the words of a recent magazine, "Americans who pride themselves on being the most thoroughly money-wise people on earth, are annually putting a round billion dollars into dubious financial schemes, practically all of which is lost eventually."

We know how to make money and probably are the best money makers in the world, but we don't know how to invest it and take care of it.

Men are about as bad as women; in fact, if anything, women are the shrewder of the two.

Don't go to your grocer or to a successful business friend, but to a financial expert for your advice. This is but common sense. You wouldn't go to your minister for medicine if you were sick. You wouldn't go to your doctor to talk about your soul. And when you want to talk about your money go to an expert.

The investment business is constantly growing more complex. It is impossible for any person of the ordinary type to make intelligent selections himself.

Any modern bank will supply you with an investment expert, and it is a good plan to listen to his advice. He may not offer you securities brining great returns, but his counsel will be safe.

Even the wisest managers of their own business dare not trust their judgement in the matter of investments. There are so many securities on the market, some of them extremely hazardous and by badly managed concerns, that only one familiar with investments can weed these out and tell you what is safe.

Above all you do not want to imperil your principal, and the more money you have the more necessary it is to consult those who know and not follow your own judgement.

(Copyright McClure Newspaper Syndicate.)

## OH, THESE WOMEN!

By LEOLA ALLARD

"WOMEN you like to shake till they rattle:

Grandmothers who, from the rear, look like flappers.

Old ladies who wear short skirts and roll their hose. Shaking is much too easy for them!

All women who go without stockings. It's a child's privilege.

Those who go to beauty parlors to get "fixed up" and jabber so loudly that the women in adjoining booths are annoyed during their treatments.

Women in theaters who eat things and talk during the performance.

Women who whine.

Women who lead fuzzy poodles along the street talking baby talk to them.

Women bent upon marrying their sons to wealthy, socially prominent girls, ruling love out of the picture.

Women who put so much black on their eyelashes that when they close their eyes they draw an ugly black line under each eye. The restaurants are full of them. Their escorts always look half ashamed.

Mothers leading their little girls along, their hair blondined, their faces painted, 6-year-old little things dressed like moths, and with the sophistication of girls three years in the chorus!

The ones who pushed their way into elevators first, knowing that they are to get out at the next floor, but who get themselves planted in the rear corner. Then when the second floor is reached everybody in the elevator is pushed and walked upon in order that they may get out.

Women who go apartment hunting, making the superintendent take them through the entire building, when they have no intention of renting.

Women who go into the big stores and try on expensive garments and have them sent out C. O. D. with no intention of buying.

Women who listen in on party wires.

Women who are forever condemning other women for doing things they would do except that they lack the courage.

The box office pest! She goes to the window and holds up the whole line trying to tell the man behind the bars that she knows he has better seats and could find them if he looked.

## Gardens Banned

THE growing fraternity of amateur gardeners is wondering what there is about vegetables that Gen. Ely should ban their growth on Governors Island.

Perhaps it is that the fascination of watching them grow is a handicap to discipline. The civilian who gets the gardening craze is proverbially forgetful of the clock. He wants to start digging, hoeing or pruning early, and is liable to continue until late. That kind of engrossment would, of course, never do in the Army.

Yet a proper amount of gardening ought to be a fine thing for a soldier. It would keep his spirit fresh. Wearers of uniforms are also human beings.